شركة ثقة المتكاملة
THIQATU ALMUTAKMILA CO.

TITCO

-ARCHITECTURAL SOLUTIONS-
-SPECIALIZED FABRICATION-

DESIGN • BUILD • FABRICATE • DELIVER



WWW.TITCO-SA.COM

WHO WE ARE

شركة ثقة المتكاملة
THIQATU ALMUTAKMILA CO.

TITCO is a Saudi-based Architectural Solutions company specializing in premium finishing, façade systems, waterproofing, landscape construction, and custom architectural fabrication.

We transform architectural concepts into reality through engineering expertise, precision manufacturing, and professional execution.

From masonry and plastering to luxury finishes, aluminum façades, glass systems, steel works, GRP products, timber installations, and custom architectural elements, TITCO delivers complete architectural solutions beyond the structural stage under one integrated platform.

Supported by in-house engineering capabilities and specialized fabrication facilities, we help developers, consultants, and contractors deliver exceptional architectural quality with greater control, consistency, and confidence.



OUR POSITION

WE DON'T JUST BUILD.
WE COMPLETE ARCHITECTURE.

TITCO specializes in transforming completed structures into exceptional architectural environments through integrated finishing, façade, landscape, waterproofing, and fabrication solutions.

MISSION

To transform architectural concepts into high-quality built environments through integrated engineering, specialized fabrication, and professional execution.

We combine technical expertise, manufacturing capability, and site execution to deliver reliable architectural solutions from concept to completion.

شركة ثقة المتكاملة
THIQATU ALMUTAKMILA CO.



WHY TITCO

شركة ثقة المتكاملة
THIQATU ALMUTAKMILA CO.

1 ENGINEERING DRIVEN



2 PREMIUM QUALITY



3 VALUE ENGINEERING



4 ON-TIME DELIVERY



5 CLIENT-CENTRIC

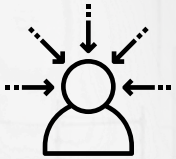

6 MANUFACTURING CAPABILITY



7 SUSTAINABILITY





TO CONTACT US..

ENGINEERING EXCELLENCE

ARCHITECTURAL DESIGN / SHOP DRAWINGS
BIM / VALUE ENGINEERING

شركة ثقة المتكاملة
THIQATU ALMUTAKMILA CO.

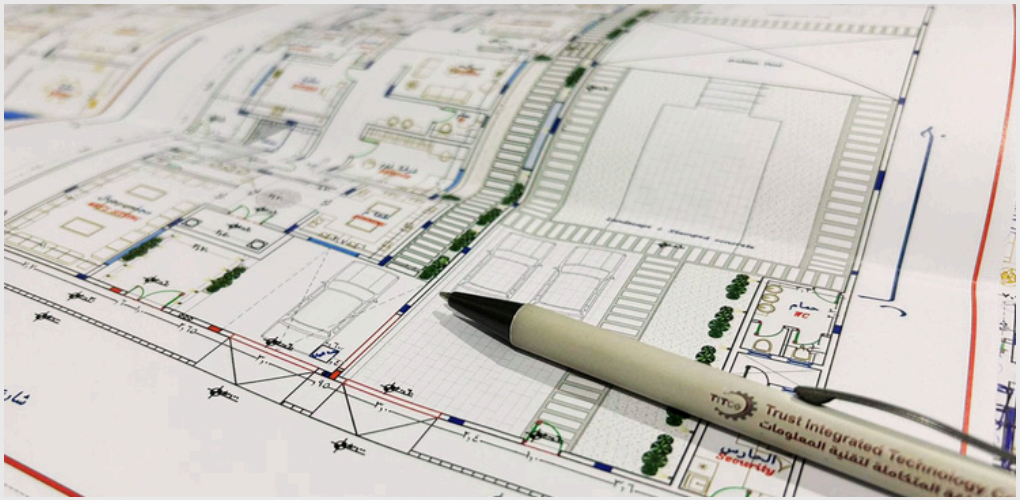







TITCO-SA.COM

ARCHITECTURAL SOLUTIONS

شركة ثقة المتكاملة
THIQATU ALMUTAKMILA CO.



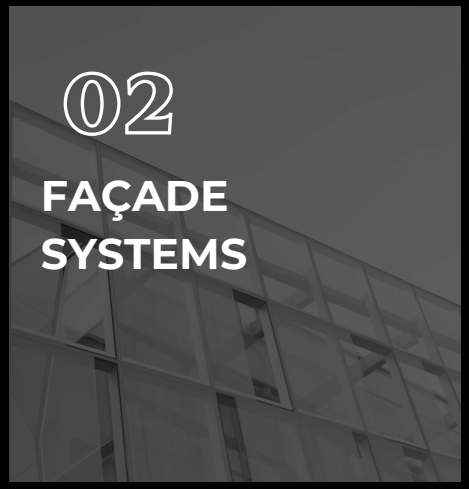

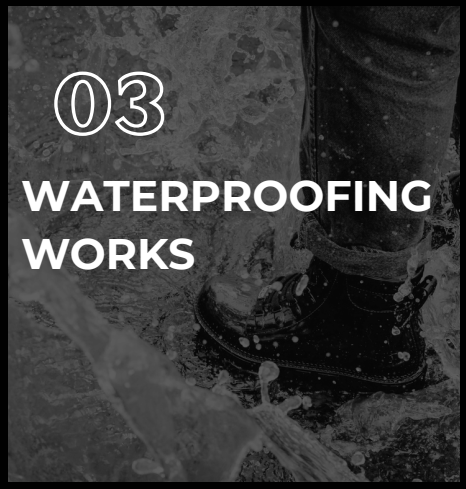











TO CONTACT US..

TITCO-SA.COM

TITCO FABRICATION

شركة ثقة المتكاملة
THIQATU ALMUTAKMILA CO.



01
STRUCTURAL & ARCHITECTURAL STEEL

Shades, Warehouses, Telecom towers & more



02
FAÇADE & ALUMINUM SYSTEMS

Aluminum cladding, Windows & more



03
GLASS & GLAZING SYSTEMS

Glass works, Skylights & more



04
TIMBER FEATURES

Natural Wood, Engineered Wood, WPC & Custom Joinery



05
COMPOSITES & PRECAST

GRP, GRC, GRG, Precast concrete & more

TO CONTACT US..

TITCO-SA.COM

شركة ثقة المتكاملة
THIQATU ALMUTAKMILA CO.

FABRICATION HUB



1. **STEEL WORKSHOP**
   AREA: 1500 M²

2. **WOOD WORKSHOP**
   AREA: 1500 M²

3. **GRC-GRP-GRG-PRECAST**
   AREA: 1500 M²

4. **ALUMINUM-GLASS**
   AREA: 1500 M²

TOTAL HUB AREA: 6000 M²

STRUCTURAL & ARCHITECTURAL STEEL

شركة ثقة المتكاملة
THIQATU ALMUTAKMILA CO.



1.1

STEEL SHADES

Custom Architectural Shade Systems and more.



1.2

STEEL STRUCTURES

Structural Steel Engineering & Fabrication and more.



1.3

STEEL FENCING & RAILINGS

Steel Fencing & Railings systems and more.

TO CONTACT US..

ARCHITECTURAL SHADE SYSTEM_
PROJECT: KIDS PLAY AREA

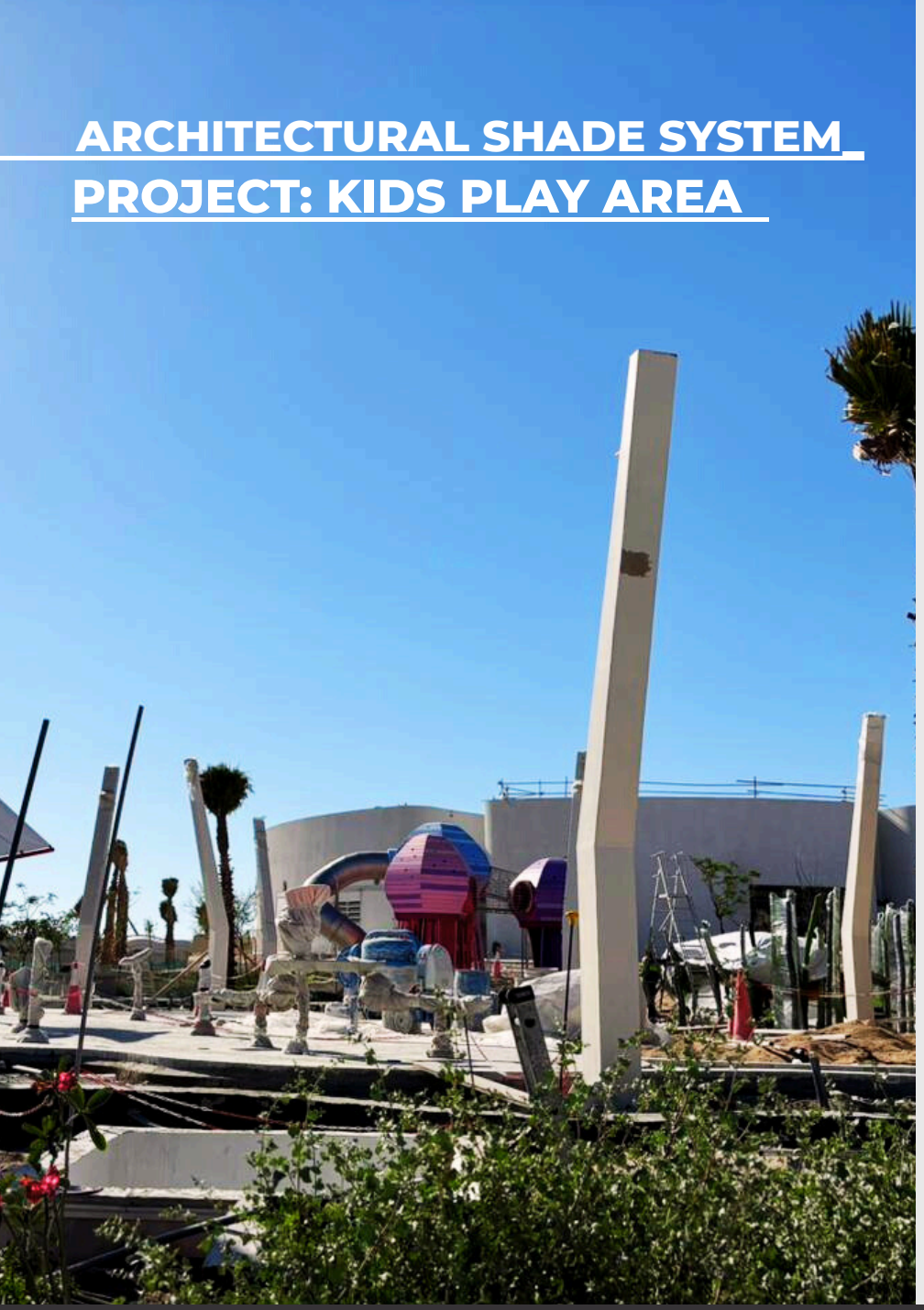

شركة ثقة المتكاملة
THIQATU ALMUTAKMILA CO.

1. TYPE:

Custom Architectural Shade Structure

2. FUNCTION:

Provides sun protection and thermal comfort for children's play areas while maintaining a safe and visually engaging environment.

3. KEY FEATURES:

Free-form or modular shade geometry based on attached photos.
Child-safe design with rounded edges and concealed fixings.
High UV-resistant shade membrane or perforated metal panels.

4. TYPICAL MATERIALS:

Primary structure: Built-up steel columns.
Shade element: PVC-coated polyester fabric / HDPE shade fabric.
Finish: C5-coated system.

ARCHITECTURAL SHADE SYSTEM_
PROJECT: KIDS PLAY AREA

شركة ثقة المتكاملة
THIQATU ALMUTAKMILA CO.







ARCHITECTURAL SHADE SYSTEM_
PROJECT: BUGGY PARKING

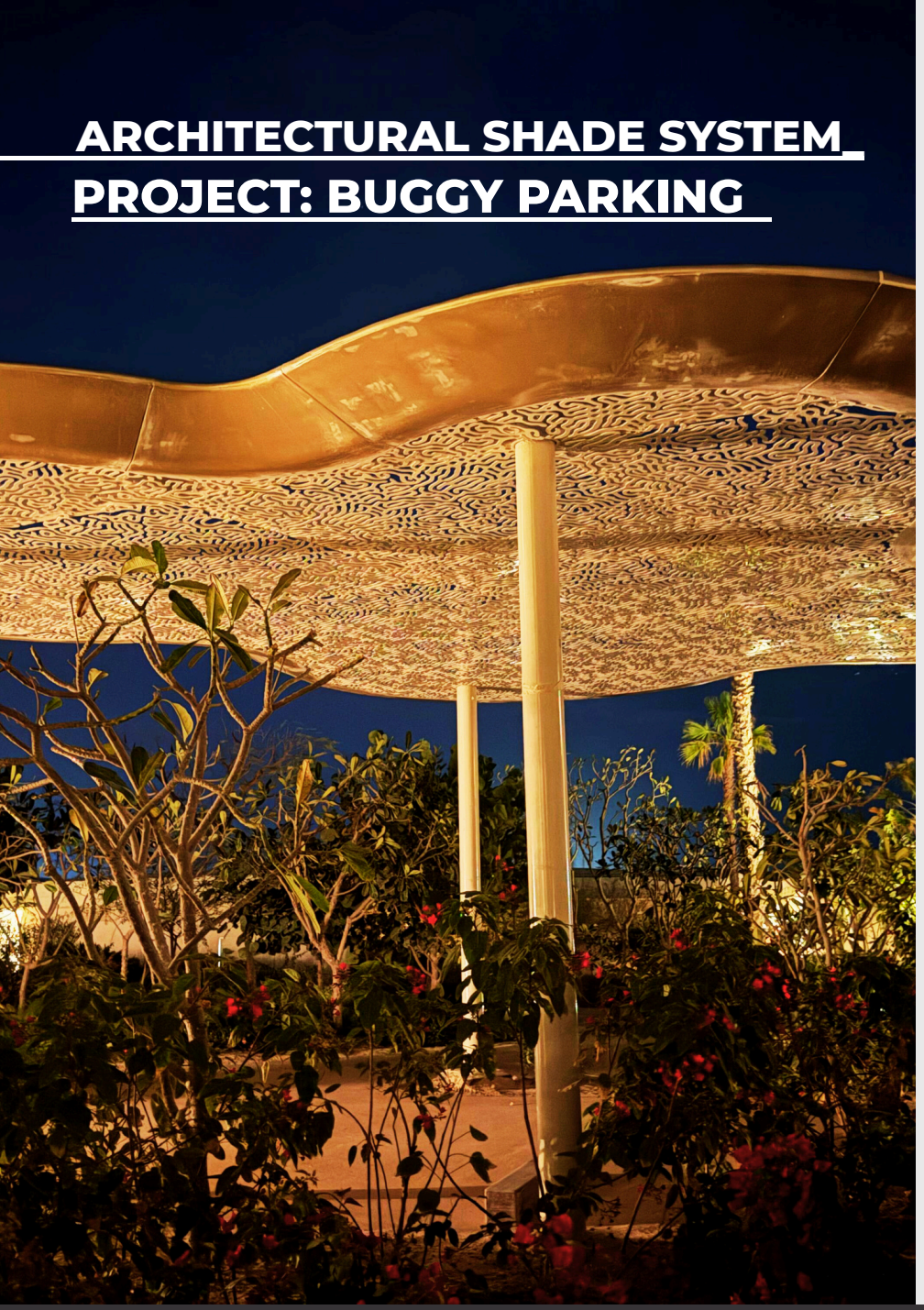

شركة ثقة المتكاملة
THIQATU ALMUTAKMILA CO.

1. TYPE:

Functional Parking Shade Structure

2. FUNCTION:

Provides shaded and organized parking for buggies in outdoor public areas.

3. KEY FEATURES:

Linear or cantilevered shade configuration.
Clear access and maneuvering space.
Efficient drainage and ventilation.

4. TYPICAL MATERIALS:

Structural frame: Steel pipes and tubes.
Roof: Aluminum Perforated Panels.
Finish: Outdoor-grade C5 coating and Powder Coating for Aluminum Panels.

ARCHITECTURAL SHADE SYSTEM_
PROJECT: BUGGY PARKING

شركة ثقة المتكاملة
THIQATU ALMUTAKMILA CO.







HOME

ARCHITECTURAL SHADE SYSTEM_
PROJECT: YOGA SHADE

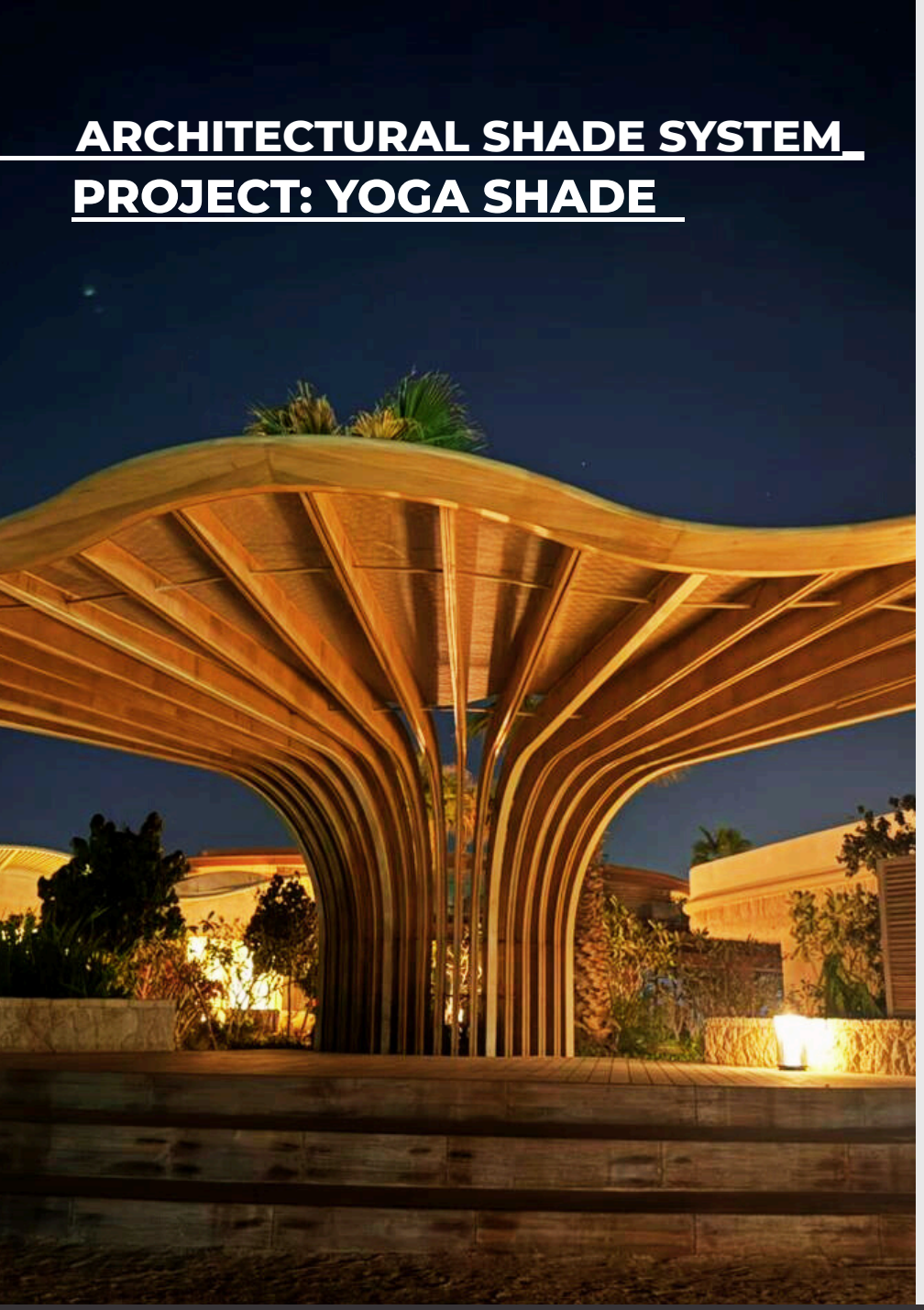

شركة ثقة المتكاملة
THIQATU ALMUTAKMILA CO.

1. TYPE:

Architectural Wellness Shade Structure

2. FUNCTION:

Creates a shaded, tranquil space suitable for yoga and wellness activities.

3. KEY FEATURES:

Open-sided design to allow airflow
Minimalist and calming architectural form
Soft daylight penetration

4. TYPICAL MATERIALS:

Frame: steel H-beams, plates, and rods covered with Natural Wood.
Roofing: Tensile I-Mesh fabric / architectural membrane.
Finish: Neutral, matte outdoor coating.

ARCHITECTURAL SHADE SYSTEM_
PROJECT: YOGA SHADE



شركة ثقة المتكاملة
THIQATU ALMUTAKMILA CO.





ARCHITECTURAL SHADE SYSTEM_
PROJECT: MANTA RAY

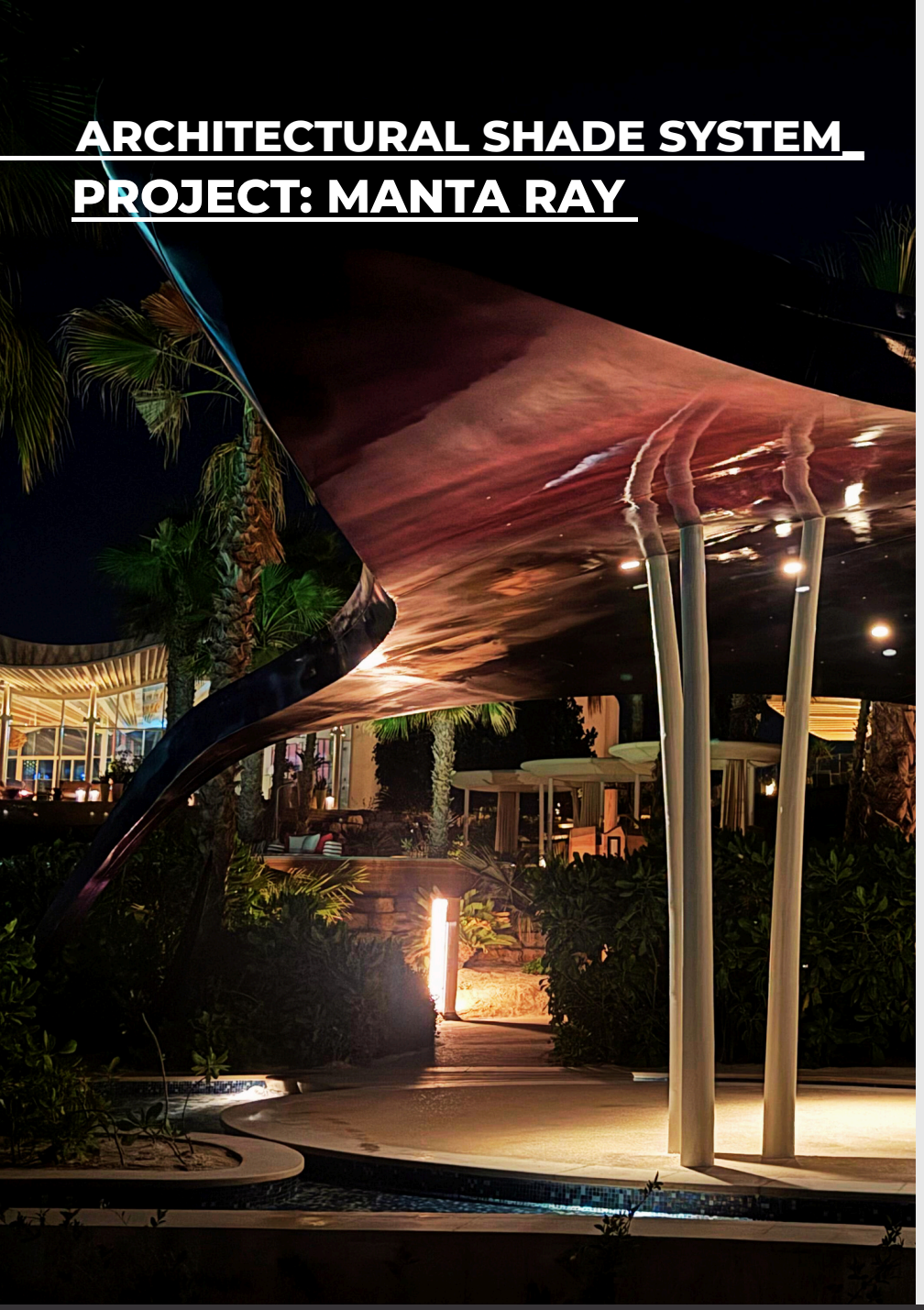

شركة ثقة المتكاملة
THIQATU ALMUTAKMILA CO.

TITCO

1. TYPE:

Iconic Sculptural Shade Structure

2. FUNCTION:

Acts as a landmark feature providing shading while enhancing visual identity.

3. KEY FEATURES:

Custom manta ray–inspired organic form
Integrated shading surface
Designed for high wind-load environments

4. TYPICAL MATERIALS:

Frame: Custom-fabricated steel or aluminum ribs.
Skin: GRP cladding.
Finish: High-performance outdoor coating.

ARCHITECTURAL SHADE SYSTEM_
PROJECT: MANTA RAY





شركة ثقة المتكاملة
THIQATU ALMUTAKMILA CO.

TITCO





ARCHITECTURAL SHADE SYSTEM_
PROJECT: CABANA

شركة ثقة المتكاملة
THIQATU ALMUTAKMILA CO.

1. TYPE:

Leisure Cabana Structure

2. FUNCTION:

Provides private shaded seating and relaxation areas for guests.

3. KEY FEATURES:

Defined seating zone.
Roofed structure with optional side screens.
Designed for durability and comfort.

4. TYPICAL MATERIALS:

Structural frame: Steel Pipes, Tubes.
Roof: GRP Perforated Panels.
Finish: Weather- and corrosion-resistant C5 coatings.

ARCHITECTURAL SHADE SYSTEM_
PROJECT: CABANA





شركة ثقة المتكاملة
THIQATU ALMUTAKMILA CO.



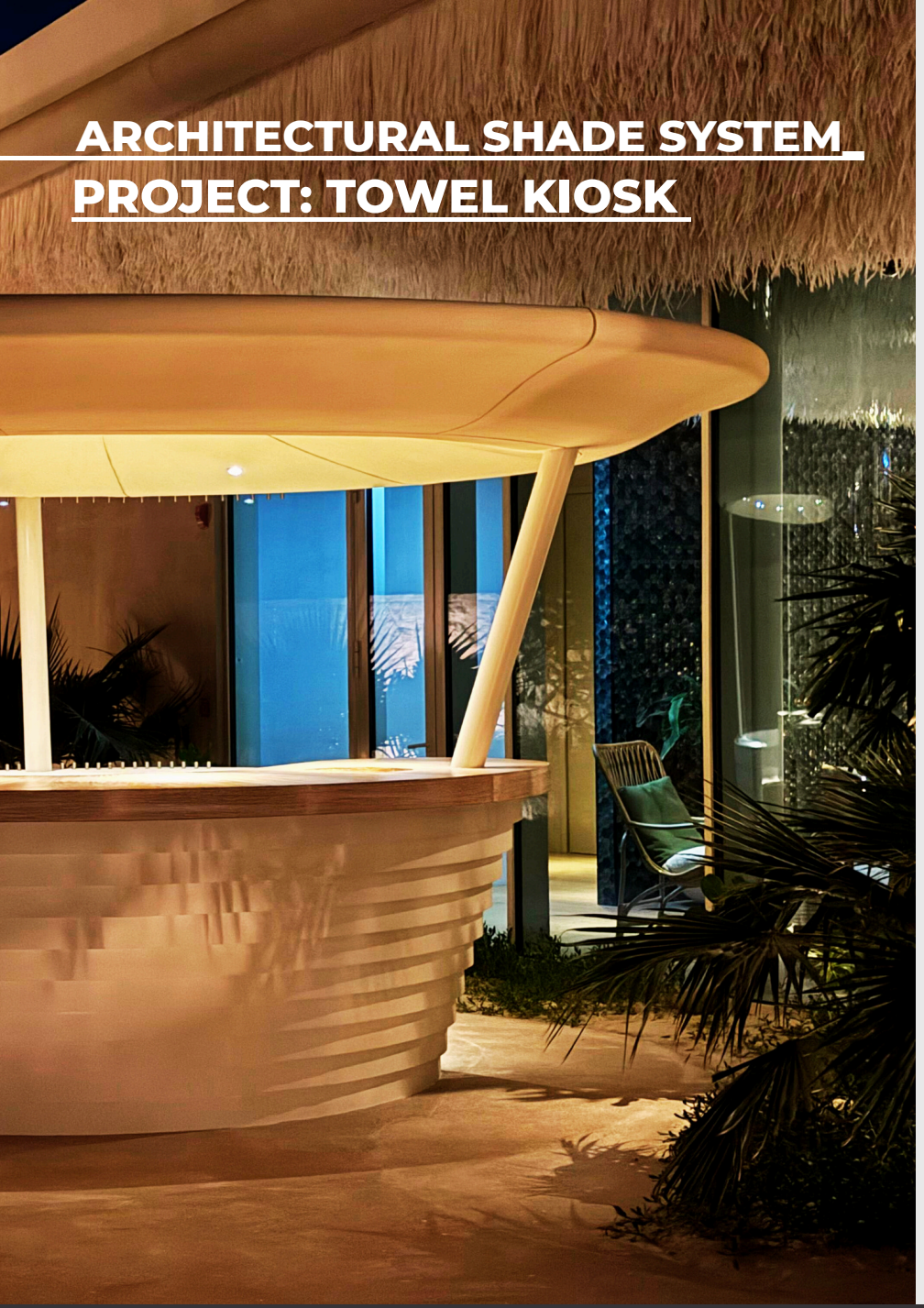

ARCHITECTURAL SHADE SYSTEM_
PROJECT: TOWEL KIOSK

شركة ثقة المتكاملة
THIQATU ALMUTAKMILA CO.

1. TYPE:

Service Kiosk Structure

2. FUNCTION:

Provides a functional point for towel distribution and collection in pool or beach areas.

3. KEY FEATURES:

Compact footprint
Integrated counter openings
Coordinated architectural appearance with surrounding structures

4. TYPICAL MATERIALS:

Frame: Steel Pipes, Tubes
Roofing: GRP Perforated Panels
Finishes: Moisture - and corrosion-resistant C5 coating system

ARCHITECTURAL SHADE SYSTEM_

PROJECT: TOWEL KIOSK

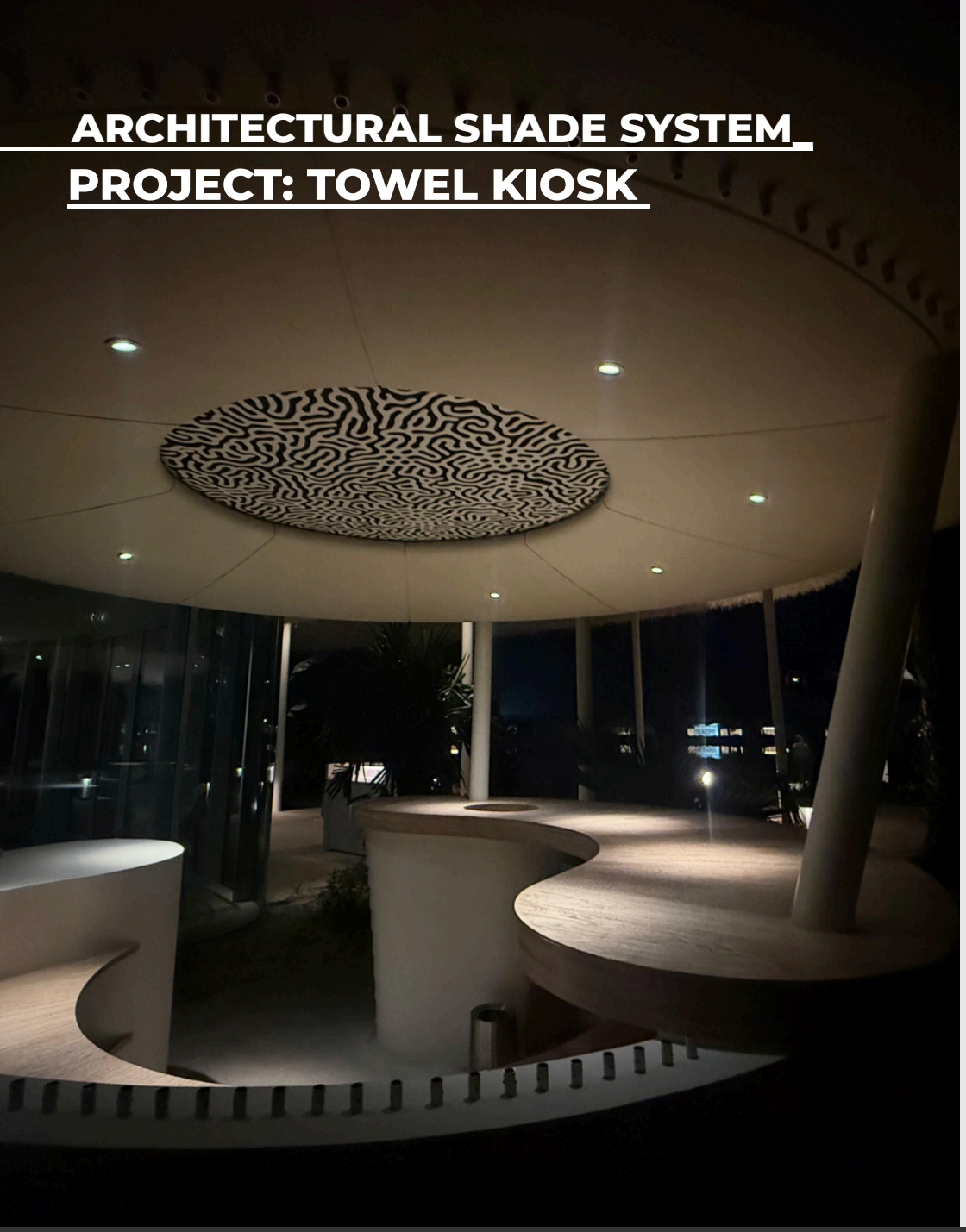





STEEL STRUCTURES

شركة ثقة المتكاملة
THIQATU ALMUTAKMILA CO.





We provide complete structural design, load analysis, and detailed shop drawings in compliance with international engineering standards, ensuring strength, stability, and optimal space utilization.

All steel components are manufactured using high-quality materials and precision processes to guarantee structural accuracy, durability, and long-term performance.

We also provide customized steel structure solutions tailored to specific operational requirements, including clear-span structures, crane systems, mezzanines, ventilation, insulation, and cladding systems.

STEEL FENCING & RAILINGS SYSTEMS





شركة ثقة المتكاملة
THIQATU ALMUTAKMILA CO.





شركة ثقة المتكاملة
THIQATU ALMUTAKMILA CO.

ARCHITECTURAL FAÇADE & ALUMINUM SYSTEMS

TO CONTACT US..

ALUMINUM FAÇADE WORKS

شركة ثقة المتكاملة
THIQATU ALMUTAKMILA CO.







شركة ثقة المتكاملة
THIQATU ALMUTAKMILA CO.

GLASS & GLAZING SYSTEMS

TO CONTACT US..

GLASS & GLAZING WORKS

شركة ثقة المتكاملة
THIQATU ALMUTAKMILA CO.







شركة ثقة المتكاملة
THIQATU ALMUTAKMILA CO.

TIMBER FEATURES

TO CONTACT US..

ARCHITECTURAL JOINERY

شركة ثقة المتكاملة
THIQATU ALMUTAKMILA CO.









شركة ثقة المتكاملة
THIQATU ALMUTAKMILA CO.

TITC

COMPOSITES & PRECAST

GRC | GRP | GRG | Architectural Precast

TO CONTACT US..

ARCHITECTURAL GRP SYSTEMS

شركة ثقة المتكاملة
THIQATU ALMUTAKMILA CO.





GRC & GRP ARCHITECTURAL FEATURES

شركة ثقة المتكاملة
THIQATU ALMUTAKMILA CO.





GRC & GRP ARCHITECTURAL FEATURES

شركة ثقة المتكاملة
THIQATU ALMUTAKMILA CO.





شركة ثقة المتكاملة
THIQATU ALMUTAKMILA CO.



SELECTED PROJECTS & EXPERIENCE

TO CONTACT US..

SHURA ISLAND MULTI-SCOPE DELIVERY

شركة ثقة المتكاملة
THIQATU ALMUTAKMILA CO.

NO.	QUANTITY / AREA	SCOPE OF WORKS
1	63 Villas	Turnkey Aluminum Façade Systems.
2	180 Villas	Turnkey Steel Adjustable Roof Systems and Gutters.
3	1,500 m^3	Supply & Installation Precast Concrete Bases.
4	10,000 m^2	Landscape Paving Works.
5	700 m^2	GRC/GRP Works.
6	2,300 LM	Steel and SS Handrail Works.
7	14,000 m^2	Sealer and marble treatment works.
8	2,100 m^2	Waterproofing Works.
9	430 m^2	Timber Decking Works.
10	1,900 LM	Turnkey Steel Works.
11	65 PCs	Turnkey Shades Works.

Red Sea Global











شركة ثقة المتكاملة
THIQATU ALMUTAKMILA CO.

PROJECT: SHURA ISLAND

CLIENT	Red Sea
LOCATION	Shura Island
SCOPE	Steel landscape shades – design, fabrication & installation
VALUE	SAR 2.10 Million
STATUS	Completed – Sep 2025

Red Sea Global

شركة ثقة المتكاملة
THIQA ALMUTAKAMILA CO.











شركة ثقة المتكاملة
THIQATU ALMUTAKMILA CO.

PROJECT: SHURA ISLAND

CLIENT	Red Sea
LOCATION	Shura Island
SCOPE	Main Steel frame for 63 Large Villas (Design- Supply - Installation)
VALUE	SAR 6.50 Million
STATUS	Completed – Jul 2025

Red Sea Global

شركة ثقة المتكاملة
THIQA ALMUTAKAMILA CO.







شركة ثقة المتكاملة
THIQATU ALMUTAKMILA CO.

PROJECT: SHURA ISLAND

CLIENT	Red Sea
LOCATION	Shura Island
SCOPE	Supply & Installation (1500 m³ pre-Cast Concrete)
VALUE	SAR 2.80 Million
STATUS	Completed – Jun 2025

Red Sea Global

شركة ثقة المتكاملة
THIQA ALMUTAKAMILA CO.









شركة ثقة المتكاملة
THIQATU ALMUTAKMILA CO.

PROJECT: SHURA ISLAND

CLIENT	Red Sea
LOCATION	Shura Island
SCOPE	Design, Fabrication & Installation Adjustable Steel Roof Systems for 180 Large Villas
VALUE	SAR 6.50 Million
STATUS	Completed – Aug 2025

Red Sea Global

شركة ثقة المتكاملة
THIQA ALMUTAKAMILA CO.









شركة ثقة المتكاملة
THIQATU ALMUTAKMILA CO.

PROJECT: SHURA ISLAND

CLIENT	Red Sea - ALUTEC
LOCATION	Shura Island/HW1
SCOPE	Aluminum Composite Panel , skirting and flashing for 75 Villas
VALUE	SAR 4.70 Million
STATUS	Ongoing – 25% Complete

Red Sea Global

alutec

شركة ثقة المتكاملة
THIQA ALMUTAKAMILA CO.





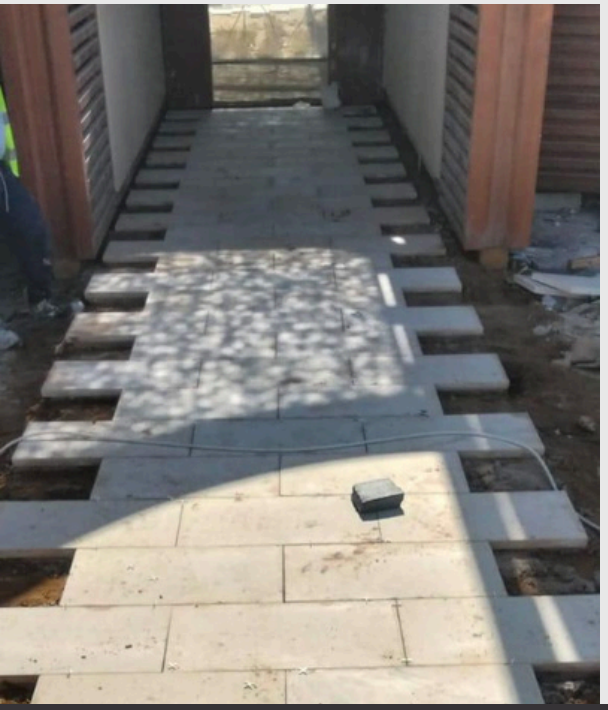



شركة ثقة المتكاملة
THIQATU ALMUTAKMILA CO.

PROJECT: SHURA ISLAND

CLIENT	RSG- Citiscape
LOCATION	Shura Island
SCOPE	Marble Paving Works
VALUE	SAR 2.70 Million
STATUS	Ongoing – 80% Complete

Red Sea Global

CITISCAPE

شركة ثقة المتكاملة
THIQA ALMUTAKAMILA CO.







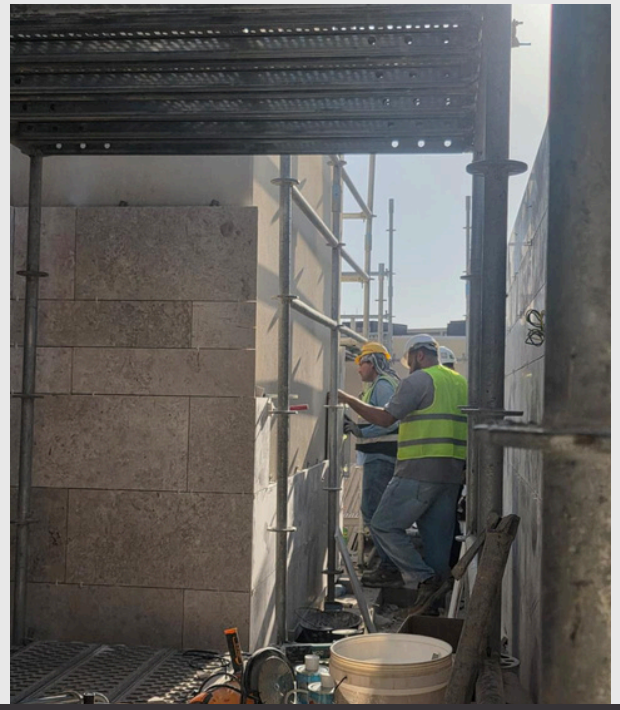

شركة ثقة المتكاملة
THIQATU ALMUTAKMILA CO.

PROJECT: AMAALA

CLIENT	RSG-MGI
LOCATION	Amaala
SCOPE	Mechanical Fixing of Marble Wall Cladding
VALUE	SAR 5.30 Million
STATUS	Ongoing – 15% Complete

Red Sea Global

MARBLE & GRANITE International Co. Ltd.

شركة ثقة المتكاملة
THIQA ALMUTAKAMILA CO.



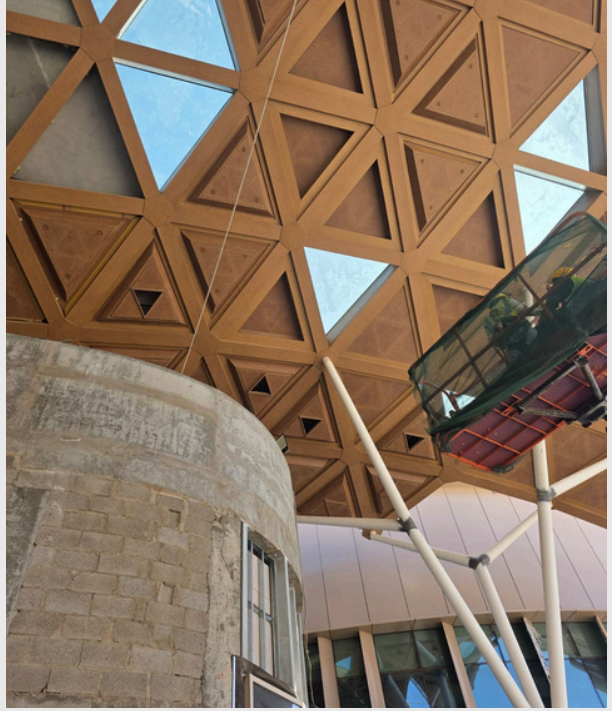



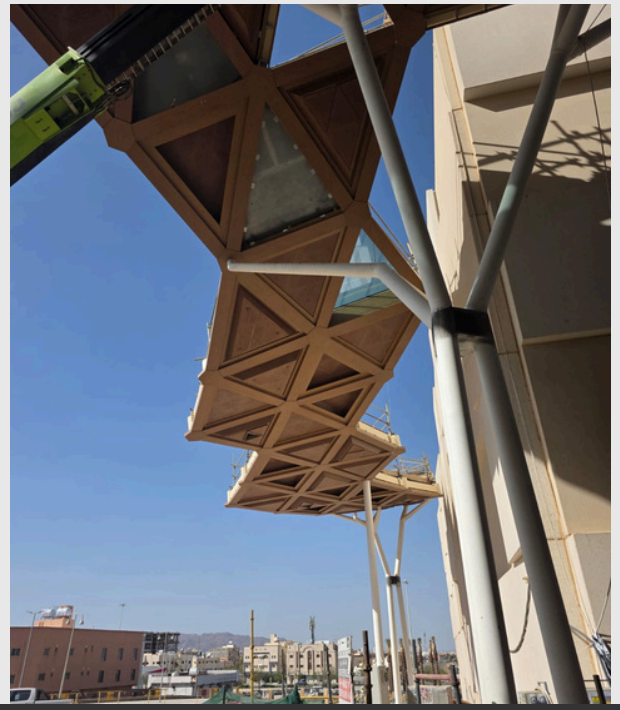

شركة ثقة المتكاملة
THIQATU ALMUTAKMILA CO.

PROJECT: SEVEN AL MADINAH

CLIENT	BUJV / البواني + UCC
LOCATION	Al Madinah
SCOPE	Installation of aluminum top and bottom panels, including supply and installation of aluminum sheets.
VALUE	SAR 1.70 Million
STATUS	Ongoing – 85% Complete

البواني AL BAWANI
UCC شركة أوربا كون السعودية URBACON SAUDI COMPANY
شركة ثقة المتكاملة THIQA ALMUTAKAMILA CO.









شركة ثقة المتكاملة
THIQATU ALMUTAKMILA CO.

PROJECT: BOULEVARD SHADES

CLIENT	ALOBEIKAN OTS
LOCATION	Riyadh
SCOPE	Supply and Installation
VALUE	SAR 4.90 Million
STATUS	Ongoing – Fabrication stage following approved mock-up.

OTS Obeikan Tensile Structures

شركة ثقة المتكاملة
THIQA ALMUTAKAMILA CO.









شركة ثقة المتكاملة
THIQATU ALMUTAKMILA CO.

PROJECT: DIRIYAH GATE

CLIENT	FAST-ELSAIF
LOCATION	Diriyah-Riyadh
SCOPE	Supply and apply block and plastering works
VALUE	SAR 4.20 Million
STATUS	Ongoing –40% Complete

شركة ثقة المتكاملة
THIQA ALMUTAKAMILA CO.







شركة ثقة المتكاملة
THIQATU ALMUTAKMILA CO.

PROJECT: LUCID FENCE

CLIENT	CITISCAPE-ALBAWANI
LOCATION	Jeddah
SCOPE	Supply and installation of 7,000 LM of perimeter fencing, including crash gates, swing gates, and associated accessories
VALUE	SAR 3.10 Million
STATUS	Ongoing –70% Complete

CITISCAPE AL BAWANI البـوانـي

شركة ثقة المتكاملة
THIQA ALMUTAKAMILA CO.









شركة ثقة المتكاملة
THIQATU ALMUTAKMILA CO.

PROJECT: CIVIL AVIATION TRAINING CENTER

CLIENT	EPST
LOCATION	Riyadh
SCOPE	Fabrication & Installation of GRP Façade Systems
VALUE	SAR 1.80 Million
STATUS	Completed – Mar 2026

شركة ثقة المتكاملة
THIQA ALMUTAKAMILA CO.



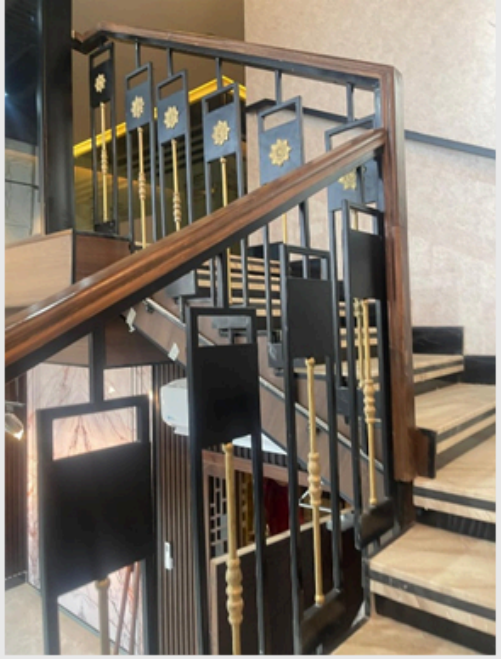





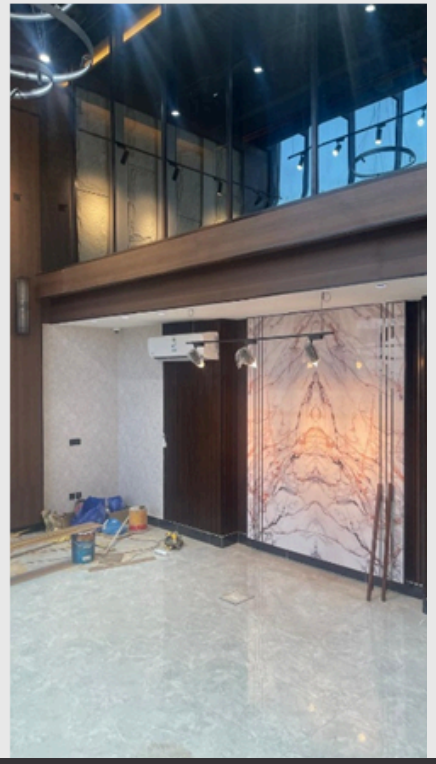

شركة ثقة المتكاملة
THIQATU ALMUTAKMILA CO.

TITCO

PROJECT: MBF ADMINISTRATIVE BUILDING

CLIENT	Pillars of Innovation
LOCATION	Riyadh
SCOPE	Design and execution of interior finishes and exterior façade works for the factory administrative building.
VALUE	SAR 1.10 Million
STATUS	Completed – May 2026

PILLARS OF INNOVATION

TITCO
شركة ثقة المتكاملة
THIQA ALMUTAKAMILA CO.



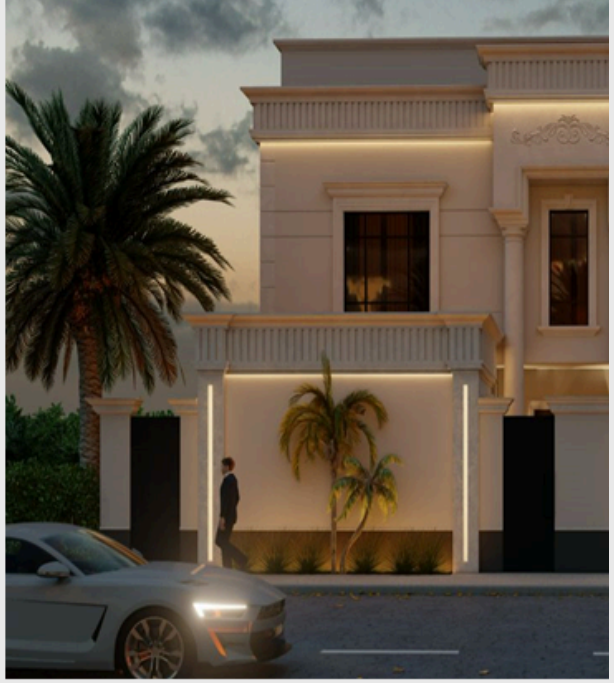







شركة ثقة المتكاملة
THIQATU ALMUTAKMILA CO.

PROJECT: AL BAYAN 3 VILLAS

CLIENT	Private
LOCATION	Riyadh
SCOPE	Design, Core & Shell, and Finishing Works
VALUE	SAR 2.10 Million
STATUS	Completed – May 2026

شركة ثقة المتكاملة
THIQA ALMUTAKAMILA CO.









شركة ثقة المتكاملة
THIQATU ALMUTAKMILA CO.

PROJECT: STEEL FAÇADE – MAS

CLIENT	MAS
LOCATION	Riyadh
SCOPE	Steel Subframe Works
VALUE	SAR 2.10 Million
STATUS	Completed – Jul 2026

شركة ثقة المتكاملة
THIQA ALMUTAKAMILA CO.

HOME





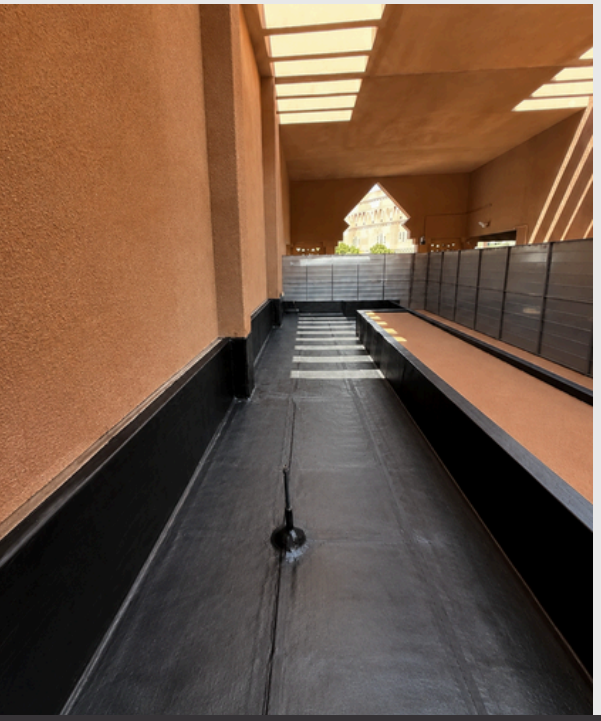

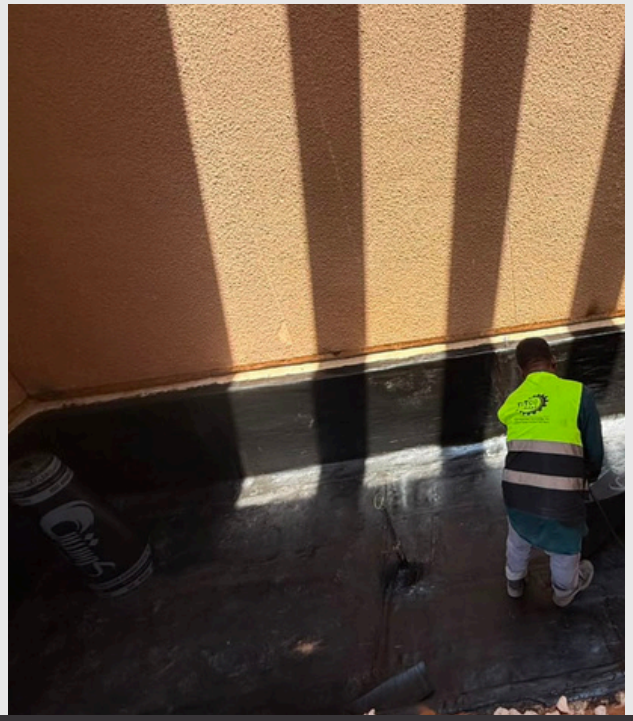

شركة ثقة المتكاملة
THIQATU ALMUTAKMILA CO.

PROJECT: MINISTRY OF TOURISM

CLIENT	Nebras Company
LOCATION	Riyadh
SCOPE	Waterproofing Works
VALUE	430,000 SAR
STATUS	Ongoing –70% Complete

شركة نبراس المحدودة
Nebras Company Ltd

شركة ثقة المتكاملة
THIQA ALMUTAKAMILA CO.

شركة ثقة المتكاملة
THIQATU ALMUTAKMILA CO.

OUR CREDENTIALS

TO CONTACT US..

KEY PEOPLE



Khalid Al Dhwafiri
CHAIRMAN
15+ YEARS



Abd Allah AL Motairi
VICE PRESIDENT
15+ YEARS



Ramy Rakha
GENERAL MANAGER
MBA , ITIL 4 CERTIFIED
15+ YEARS



Emad El Habashy
OPERATIONS DIRECTOR
MBA , PMP
20+ YEARS

شركة ثقة المتكاملة
THIQATU ALMUTAKMILA CO.





شركة ثقة المتكاملة
THIQATU ALMUTAKMILA CO.

Company Organization Chart



QHSE CERTIFICATIONS

شركة ثقة المتكاملة
THIQATU ALMUTAKMILA CO.



Certificate of Registration

This is to Certify that the Quality Management System of

TRUST INTEGARTED TECHNOLOGY COMPANY (TITCO)
شركة ثقة المتكاملة لتقنية المعلومات

7616, RABIGH, RABWAH, 2633 - RIYADH - SAUDI ARABIA

Has been assessed and found to conform to the requirement of

ISO 9001:2015

This certificate is valid for the following scope

PROVIDING SERVICES OF ELECTROMECHANICAL CONSTRUCTIONS AND ICT

Certificate No.: 241130012001

Initial Registration Date:30.11.2024 Issuance Date:30.11.2024
Date of Expiry* :29.11.2027
1st Surveillance Due :30.10.2025 2nd Surveillance Due :30.10.2026

Director:

Al-Noor For Certification , Training & Import



Certificate of Registration

This is to Certify that the Occupational Health & Safety Management System of

TRUST INTEGARTED TECHNOLOGY COMPANY (TITCO)
شركة ثقة المتكاملة لتقنية المعلومات

7616, RABIGH, RABWAH, 2633 - RIYADH - SAUDI ARABIA

Has been assessed and found to conform to the requirement of

ISO 45001:2018

This certificate is valid for the following scope

PROVIDING SERVICES OF ELECTROMECHANICAL CONSTRUCTIONS AND ICT

Certificate No.: 241130072001

Initial Registration Date:30.11.2024 Issuance Date:30.11.2024
Date of Expiry* :29.11.2027
1st Surveillance Due :30.10.2025 2nd Surveillance Due :30.10.2026

Director:

Al-Noor For Certification , Training & Import



Certificate of Registration

This is to Certify that the Environmental Management System of

TRUST INTEGARTED TECHNOLOGY COMPANY (TITCO)
شركة ثقة المتكاملة لتقنية المعلومات

7616, RABIGH, RABWAH, 2633 - RIYADH - SAUDI ARABIA

Has been assessed and found to conform to the requirement of

ISO 14001:2015

This certificate is valid for the following scope

PROVIDING SERVICES OF ELECTROMECHANICAL CONSTRUCTIONS AND ICT

Certificate No.: 241130022001

Initial Registration Date:30.11.2024 Issuance Date:30.11.2024
Date of Expiry* :29.11.2027
1st Surveillance Due :30.10.2025 2nd Surveillance Due :30.10.2026

Director:

Al-Noor For Certification , Training & Import

PREQUALIFIED & REGISTERED WITH

شركة ثقة المتكاملة
THIQATU ALMUTAKMILA CO.



Issuance Date: 12.15.2025
CCC ReferenceNumber: 03-1988-121525-N

Crowe

Cybersecurity Compliance Certificate

This is to confirm that

Thiqatu Almutakamila for information Technology Company

Commercial Registration No: 1010424879

3263 Makkah AlMukarramah Branch Rd. AR Rabwah Dist. Riyadh - 12822 - Saudi Arabia

Was subject to an assessment by Crowe Saudi Arabia to evaluate its compliance with Saudi Aramco Third Party Cyber security Standard (SACS-002). Based on the assessment carried out between Dec 09, 2025 and Dec 15, 2025, **Thiqatu Almutakamila for information Technology Company**

was found to be compliant with the Standard.
For the classification of General Requirements type: CCC

This certificate is valid for a period of two years from the date of issuance.

GAT.

Disclaimer:

This certificateis provided based on the information provided by Thiqatu Almutakamila for information Technology Company their cybersecurity posture at the timeof the assessment. Crowe Saudi Arabiahas not evaluatedthe adequacy or appropriateness of the Standard compiled by Saudi Aramco. Crowe Saudi Arabia evaluation was limitedto assessment against Saudi AramcoThird PartyCybersecurity Standard (SACS-002) and should not be relied upon as an assurance beyond the areas coveredby this Standard. Crowe Saudi Arabiashall not be liablefor any loss, damages,costs or expenses directlyor indirectlyincurred by any third party, who may rely upon this certificate for whatsoever reason. This certificate is only for the purpose of meetingthe requirementsof Saudi Aramco and should not be published on any websiteor reliedupon by anyone other than Saudi Aramco

C.R. 1010579015 — Global Advanced Technology

Saudi Aramco: Company General Use

Classification | CONFIDENTIAL

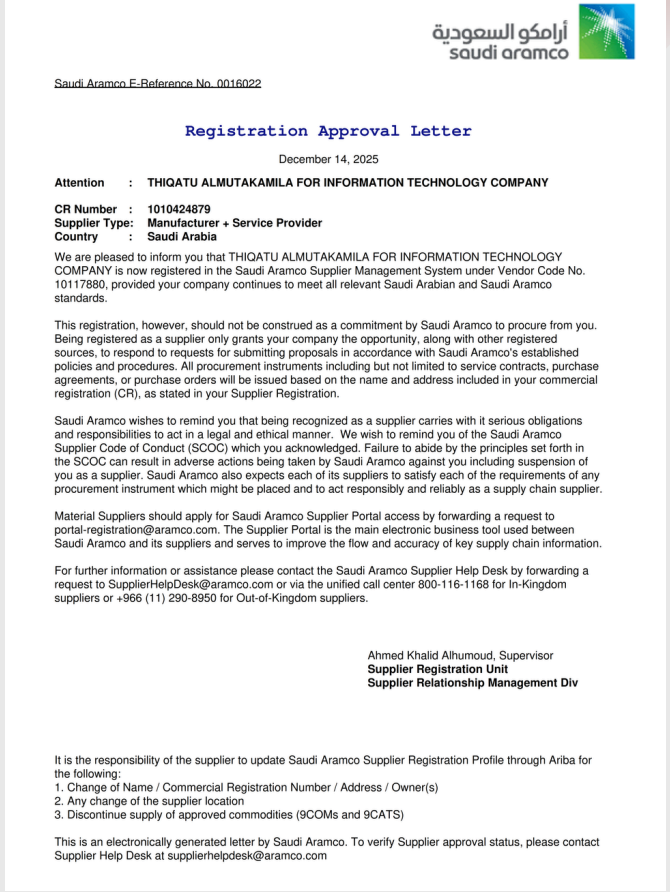

أرامكو السعودية
saudi aramco

Saudi Aramco E-Reference No. 0016022

Registration Approval Letter

December 14, 2025

Attention : THIQATU ALMUTAKAMILA FOR INFORMATION TECHNOLOGY COMPANY

CR Number : 1010424879
Supplier Type: Manufacturer + Service Provider
Country : Saudi Arabia

We are pleased to inform you that THIQATU ALMUTAKAMILA FOR INFORMATION TECHNOLOGY COMPANY is now registered in the Saudi Aramco Supplier Management System under Vendor Code No. 10117880, provided your company continues to meet all relevant Saudi Arabian and Saudi Aramco standards.

This registration, however, should not be construed as a commitment by Saudi Aramco to procure from you. Being registered as a supplier only grants your company the opportunity, along with other registered sources, to respond to requests for submitting proposals in accordance with Saudi Aramco's established policies and procedures. All procurement instruments including but not limited to service contracts, purchase agreements, or purchase orders will be issued based on the name and address included in your commercial registration (CR), as stated in your Supplier Registration.

Saudi Aramco wishes to remind you that being recognized as a supplier carries with it serious obligations and responsibilities to act in a legal and ethical manner. We wish to remind you of the Saudi Aramco Supplier Code of Conduct (SCOC) which you acknowledged. Failure to abide by the principles set forth in the SCOC can result in adverse actions being taken by Saudi Aramco against you including suspension of you as a supplier. Saudi Aramco also expects each of its suppliers to satisfy each of the requirements of any procurement instrument which might be placed and to act responsibly and reliably as a supply chain supplier.

Material Suppliers should apply for Saudi Aramco Supplier Portal access by forwarding a request to portal-registration@aramco.com. The Supplier Portal is the main electronic business tool used between Saudi Aramco and its suppliers and serves to improve the flow and accuracy of key supply chain information.

For further information or assistance please contact the Saudi Aramco Supplier Help Desk by forwarding a request to SupplierHelpDesk@aramco.com or via the unified call center 800-116-1168 for In-Kingdom suppliers or +966 (11) 290-8950 for Out-of-Kingdom suppliers.

Ahmed Khalid Alhumoud, Supervisor
Supplier Registration Unit
Supplier Relationship Management Div

It is the responsibility of the supplier to update Saudi Aramco Supplier Registration Profile through Ariba for the following:
1. Change of Name / Commercial Registration Number / Address / Owner(s)
2. Any change of the supplier location
3. Discontinue supply of approved commodities (9COMs and 9CATS)

This is an electronically generated letter by Saudi Aramco. To verify Supplier approval status, please contact Supplier Help Desk at supplierhelpdesk@aramco.com

PREQUALIFIED & REGISTERED WITH

شركة ثقة المتكاملة
THIQATU ALMUTAKMILA CO.

ACCREDITATION BY RSG

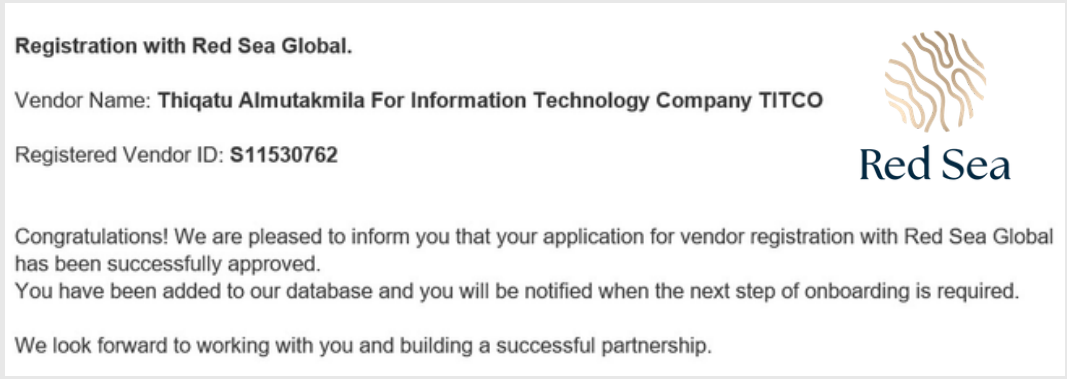

Registration with Red Sea Global.

Vendor Name: **Thiqatu Almutakmila For Information Technology Company TITCO**

Registered Vendor ID: **S11530762**

Red Sea

Congratulations! We are pleased to inform you that your application for vendor registration with Red Sea Global has been successfully approved.
You have been added to our database and you will be notified when the next step of onboarding is required.

We look forward to working with you and building a successful partnership.

ACCREDITATION BY MBL

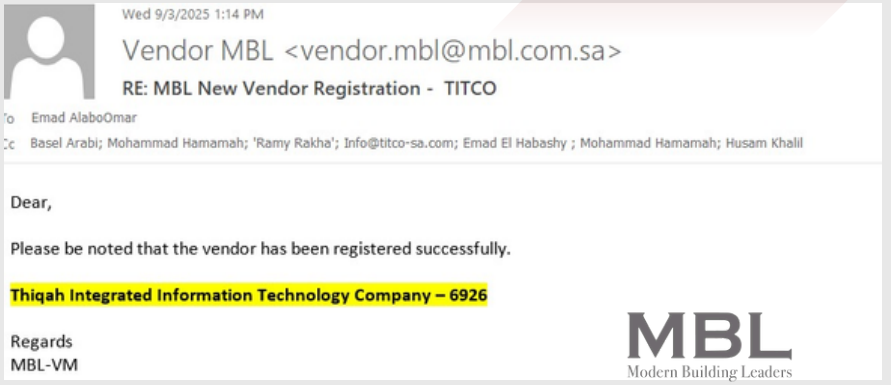

Wed 9/3/2025 1:14 PM

Vendor MBL <vendor.mbl@mbl.com.sa>

RE: MBL New Vendor Registration - TITCO

To Emad AlaboOmar

Cc Basel Arabi; Mohammad Hamamah; 'Ramy Rakha'; Info@titco-sa.com; Emad El Habashy ; Mohammad Hamamah; Husam Khalil

Dear,

Please be noted that the vendor has been registered successfully.

Thiqah Integrated Information Technology Company – 6926

Regards
MBL-VM

MBL
Modern Building Leaders

ACCREDITATION BY TAWAL

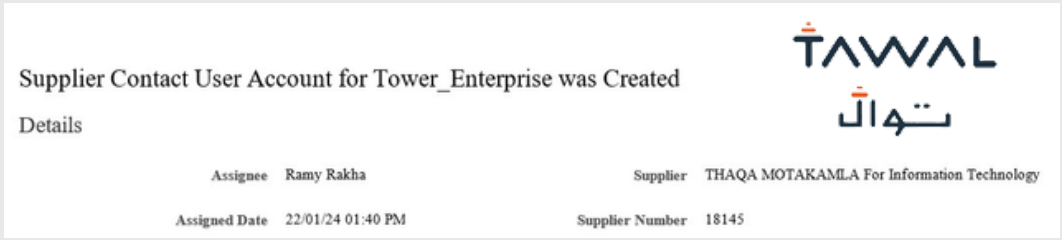

Supplier Contact User Account for Tower_Enterprise was Created

TAWAL
تواصل

Details

Assignee	Ramy Rakha	Supplier	THAQA MOTAKAMLA For Information Technology
Assigned Date	22/01/24 01:40 PM	Supplier Number	18145

ACCREDITATION BY SEC



Saudi Electricity Company

Hello RAMY RAKHA,

الشركة السعودية للكهرباء
Saudi Electricity Company

Congratulations! Your supplier registration was approved.

PREQUALIFIED & REGISTERED WITH

شركة ثقة المتكاملة
THIQATU ALMUTAKMILA CO.

ACCREDITATION BY ALAYUNI

Supplier Contact User Account for AL-AYUNI INVESTMENT & CONTRACTING CO Was Created

Details

Assignee	Ramy Rakha	Supplier	Thiqatu Almutakmila For Information Technology Company
Assigned Date	07-Sep-2025 3:48 PM	Supplier Number	14336

العيوني
AL-AYUNI

ACCREDITATION BY LEEJAM

Supplier Contact User Account for Leejam Sports Company Was Created

Details

Assignee	Emad Omar	Supplier	TITCO
Assigned Date	10/11/25 11:41 AM	Supplier Number	62259

ACCREDITATION BY LATIS

Wed 1/17/2024 2:41 PM

Procurement LATIS <Procurement@latis.com.sa>

RE: New Vendor Registration LATIS (Trust Integrated Technology Company-TITCO)

To Ramy Rakha

Cc Mubashar Nazar Hussain; khaled@titco-sa.com

Follow up. Start by Saturday, March 9, 2024. Due by Saturday, March 9, 2024.

Dear Ramy,

As per our phone conversation, kindly find below TITCO vendor registration number:

V10119	Trust Integrated Technology Company (TITCO)

Best Regards

LATIS

Belal Almomani
Procurement Manager

+966 58 009 8782
belal.almomani@latis.com.sa

PREQUALIFIED & REGISTERED WITH

شركة ثقة المتكاملة
THIQATU ALMUTAKMILA CO.

ACCREDITATION BY NEOM

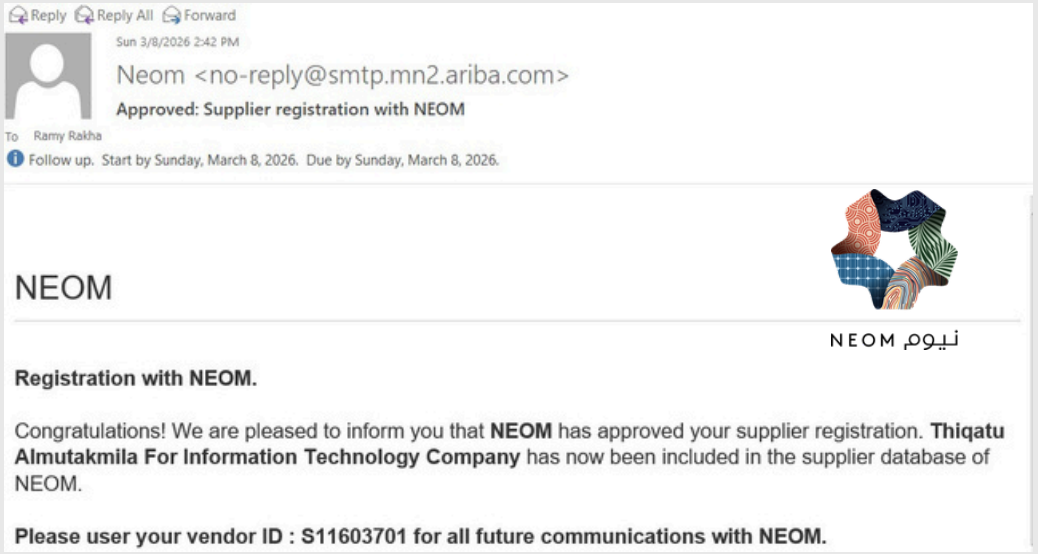

Reply Reply All Forward

Sun 3/8/2026 2:42 PM

Neom <no-reply@smtp.mn2.ariba.com>

Approved: Supplier registration with NEOM

To Ramy Rakha

Follow up. Start by Sunday, March 8, 2026. Due by Sunday, March 8, 2026.

NEOM

نيوم NEOM

Registration with NEOM.

Congratulations! We are pleased to inform you that **NEOM** has approved your supplier registration. **Thiqatu Almutakmila For Information Technology Company** has now been included in the supplier database of NEOM.

Please user your vendor ID : S11603701 for all future communications with NEOM.

ACCREDITATION BY SABIC

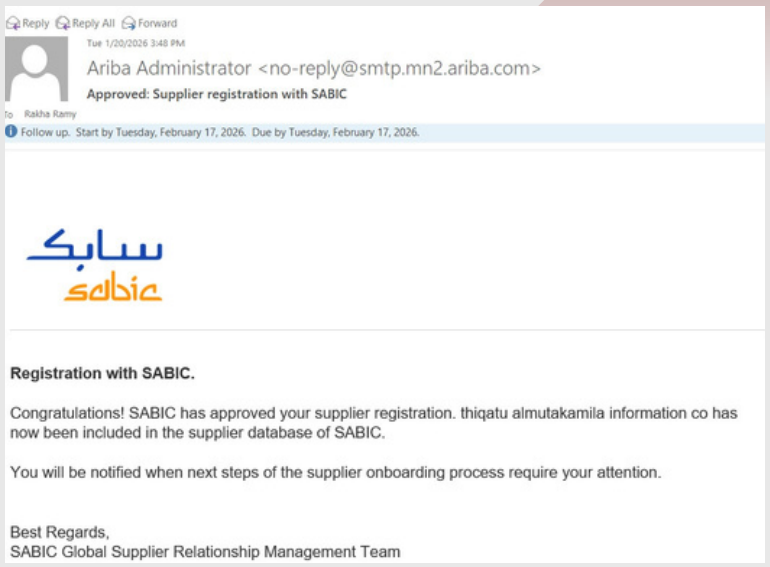

Reply Reply All Forward

Tue 1/20/2026 3:48 PM

Ariba Administrator <no-reply@smtp.mn2.ariba.com>

Approved: Supplier registration with SABIC

To Rakha Ramy

Follow up. Start by Tuesday, February 17, 2026. Due by Tuesday, February 17, 2026.

سابك sabic

Registration with SABIC.

Congratulations! SABIC has approved your supplier registration. thiqatu almutakamila information co has now been included in the supplier database of SABIC.

You will be notified when next steps of the supplier onboarding process require your attention.

Best Regards,
SABIC Global Supplier Relationship Management Team

ACCREDITATION BY RCMC



Reply Reply All Forward

Wed 1/21/2026 1:59 PM

noreply@penny.co

الهيئة الملكية لمدينة مكة المكرمة والمشاعر المقدسة لقد تم تسجيلك في

To ramy.rakha@titco-sa.com

Follow up. Start by Tuesday, February 17, 2026. Due by Tuesday, February 17, 2026.

الهيئة الملكية لمدينة مكة المكرمة والمشاعر المقدسة
ROYAL COMMISSION FOR MAKKAH CITY AND HOLY SITES

The linked image cannot be displayed. The file may have been moved, renamed, or deleted. Verify that the link points to the correct file and location.

مرحبا!
إتهانينا
الهيئة الملكية لمدينة مكة المكرمة والمشاعر المقدسة لقد تمت الموافقة على طلبك للإنظمام إلى

STRATEGIC RELATIONSHIPS

شركة ثقة المتكاملة
THIQATU ALMUTAKMILA CO.

TeleTRUST
For Integrated Services

KAWASER
RIYADH

REDCON
STEEL

UTC
CONSULTANTS

RTC
CONSULT
DR/ RAGAB MEGAHED

I-MAN Group
Agencies Commerce & Contracting

NOVOCHEM
CONSTRUCTION CHEMICALS

CONSNANT

PILLARS OF
INNOVATION

OUR CLIENTS

شركة ثقة المتكاملة
THIQATU ALMUTAKMILA CO.

CONSULTANTS

ITEA INTERNATIONAL

DEVELOPERS

فيدا القابضة
VEDA HOLDING

Radisson BLU HOTEL, RIYADH

KEY CLIENTS & ENTITIES

Red Sea Global

البواني
AL BAWANI

تحكم
TAHAKOM

MBL
Modern Building Leaders

مجموعة بن لادن السعودية
SAUDI BINLADIN GROUP

TAWAL
تواصل

LATIS

OUR CLIENTS

شركة ثقة المتكاملة
THIQATU ALMUTAKMILA CO.

CONTRACTORS

UCC
شركة أوربا كون السعودية
URBACON SAUDI COMPANY

Coastal Contracting Co
الشركة الساحلية للمقاولات

CITISCAPE

MAG
المجال العربي

NOBLE
-- Building Solutions --

سالكو
SALCO

العيوني
AL-AYUNI

fast.

OTS
Obeikan Tensile Structures

IMAR

MARBLE & GRANITE
International Co. Ltd.

alutec

AQUATREAT

basic elements solutions

Al - Dafe Trading & Contracting
شركة الدفع للتجارة والمقاولات
Al-Dafe Trading & Contracting Co.

شركة نبراس المحدودة
Nebras Company Ltd

سدير
SADEER



شركة ثقة المتكاملة
THIQATU ALMUTAKMILA CO.

THANK YOU.

GET IN TOUCH WITH US:

+966 112 221 718 | +966 536 560 897

Info@titco-sa.com

WWW.TITCO-SA.COM

Building 5, Rabegh St., AL Rabwah District, Riyadh, KSA

(TITCO)- (شركة ثقة المتكاملة)

SCAN THE QR CODE TO VISIT OUR WEBSITE