شركة ثقة المتكاملة

THIQATU ALMUTAKMILA CO.

TITCO

MEP - ICT SERVICES



WWW.TITCO-SA.COM

WHO WE ARE

شركة ثقة المتكاملة
THIQATU ALMUTAKMILA CO.

TITCO is a Saudi-based integrated engineering and contracting company delivering specialized MEP, ICT, architectural and technical solutions across the Kingdom of Saudi Arabia.

Through our specialized divisions, we provide coordinated engineering, installation, testing and commissioning services tailored to the technical and operational requirements of each project.

Our MEP capabilities cover Electrical, Plumbing, Fire Protection and HVAC systems, while our ICT division delivers Telecom, Fiber Optic, Data Networks, Wireless, CCTV and Low Current solutions.

Supported by experienced engineering and site teams, TITCO works with developers, consultants and contractors to deliver reliable, coordinated and high-quality solutions under one integrated platform.



OUR POSITION

WE DON'T JUST INSTALL SYSTEMS.
WE ENGINEER INTEGRATED SOLUTIONS.

TITCO MEP delivers coordinated mechanical and electrical solutions through engineering support, professional site execution, system integration, testing and commissioning.
Our approach focuses on coordination between disciplines, quality of installation, system performance and successful project handover.

MISSION

To deliver reliable, efficient and integrated MEP & ICT systems through technical expertise, disciplined execution and a strong commitment to quality, safety and client requirements.

شركة ثقة المتكاملة
THIQATU ALMUTAKMILA CO.



WHY TITCO

شركة ثقة المتكاملة
THIQATU ALMUTAKMILA CO.

1. ENGINEERING DRIVEN


2. PREMIUM QUALITY


3. VALUE ENGINEERING


4. ON-TIME DELIVERY


5. CLIENT-CENTRIC
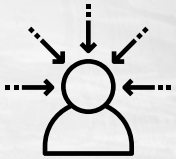

6. INTEGRATED CAPABILITIES


7. SUSTAINABILITY


TITCO

INTEGRATED TECHNICAL SOLUTIONS

TITCO MEP

Mechanical, electrical, plumbing & fire fighting.

Integrated building systems.

TITCO ICT

Telecom, data networks & low current.

CCTV, fiber optic & RF solutions.

TO CONTACT US..



شركة ثقة المتكاملة
THIQATU ALMUTAKMILA CO.

TITCO MEP

TITCO MEP provides coordinated mechanical and electrical services covering installation, integration, testing and commissioning for commercial, residential, hospitality, healthcare, industrial and infrastructure projects. Our multidisciplinary teams work across electrical, plumbing, fire protection and HVAC systems to provide coordinated site execution from technical preparation through final handover.

ENGINEERING → PROCUREMENT SUPPORT → INSTALLATION → TESTING → COMMISSIONING → HANDOVER

TO CONTACT US..

TITCO-SA.COM

OUR MEP CAPABILITIES

شركة ثقة المتكاملة
THIQATU ALMUTAKMILA CO.

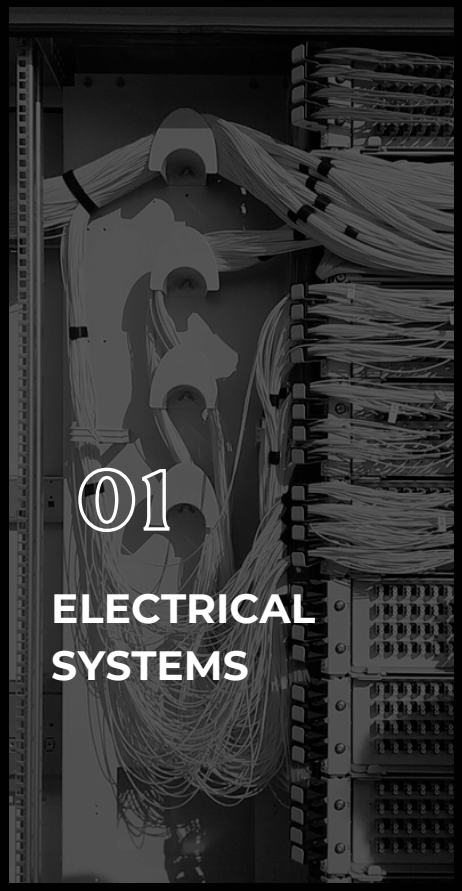

01

ELECTRICAL SYSTEMS



02

PLUMBING & PUBLIC HEALTH



03

FIRE PROTECTION SYSTEMS



04

HVAC SYSTEMS

COORDINATED ENGINEERING • PROFESSIONAL INSTALLATION • TESTING • COMMISSIONING

TO CONTACT US..

MEP SYSTEMS

شركة ثقة المتكاملة
THIQATU ALMUTAKMILA CO.


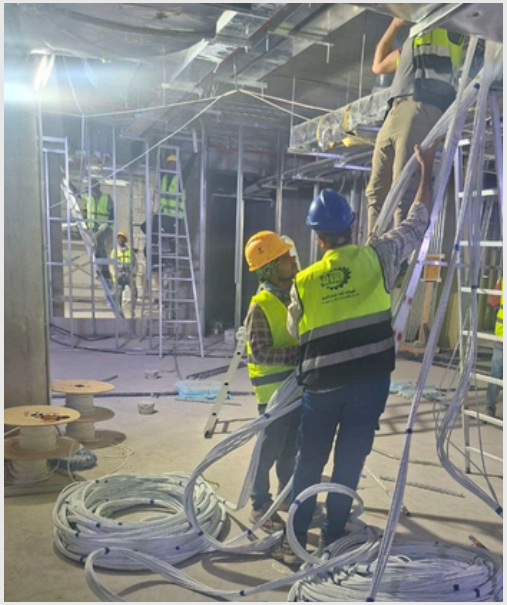



POWER & CABLING

TITCO provides electrical installation and infrastructure solutions supported by professional site execution, testing and commissioning.

CORE CAPABILITIES

- LV POWER DISTRIBUTION
- MAIN & SUB DISTRIBUTION PANELS
- LV POWER CABLING
- CONTROL CABLING
- CABLE ROUTING & INSTALLATION
- TESTING & COMMISSIONING

MEP SYSTEMS

شركة ثقة المتكاملة
THIQATU ALMUTAKMILA CO.







LIGHTING & INFRASTRUCTURE

TITCO executes complete electrical infrastructure and lighting systems for buildings, combining concealed services with efficient and coordinated installations.

CORE CAPABILITIES

- ELECTRICAL INFRASTRUCTURE
- CABLE TRAY & CONTAINMENT SYSTEMS
- POWER & LIGHTING SYSTEMS
- ARCHITECTURAL LIGHTING
- CONCEALED ELECTRICAL SERVICES
- ELECTRICAL ROUGH-IN WORKS

MEP SYSTEMS

شركة ثقة المتكاملة
THIQATU ALMUTAKMILA CO.






PANELS & EARTHING

TITCO provides installation, upgrading and rehabilitation of electrical panels together with safe and compliant earthing and grounding systems.

CORE CAPABILITIES

- FINAL DISTRIBUTION BOARDS
- EARTHING & GROUNDING SYSTEMS
- PANEL UPGRADING & REHABILITATION
- PANEL INSTALLATION
- ELECTRICAL CONNECTIONS
- INSPECTION & TESTING

MEP SYSTEMS

شركة ثقة المتكاملة
THIQATU ALMUTAKMILA CO.







CONTAINMENT & INSTALLATION

TITCO delivers coordinated electrical containment and installation works across floors, ceilings and service areas, ensuring accurate execution and system readiness.

CORE CAPABILITIES

- CABLE TRAY & CONTAINMENT
- FLOOR & CEILING CONDUITS
- ELECTRICAL RACEWAY SYSTEMS
- POWER & LIGHTING POINTS
- CABLE ROUTING
- SITE INSTALLATION & COORDINATION

MEP SYSTEMS

شركة ثقة المتكاملة
THIQATU ALMUTAKMILA CO.


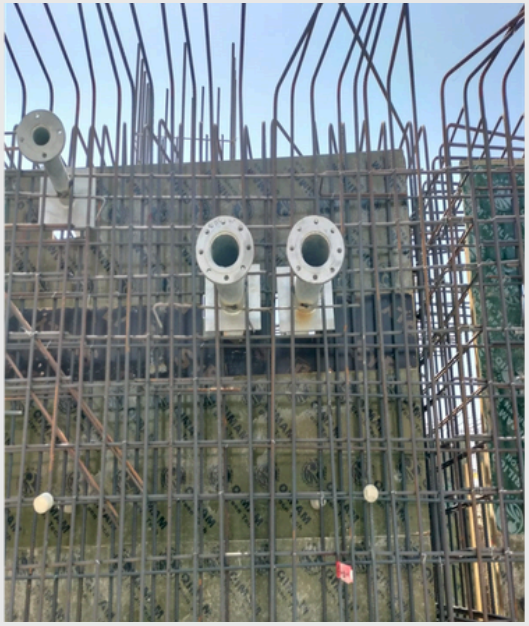



PLUMBING SYSTEMS

TITCO provides installation and coordination of plumbing and public health systems for building and infrastructure applications.

CORE CAPABILITIES

- DOMESTIC WATER DISTRIBUTION
- HOT & COLD WATER PIPING
- SOIL, WASTE & VENT PIPING
- SANITARY PLUMBING NETWORKS
- UNDERGROUND PLUMBING NETWORKS
- DRAINAGE SYSTEMS
- WATER PIPING INSTALLATION
- PIPE SUPPORTS & ACCESSORIES
- PRESSURE TESTING
- FLUSHING & SYSTEM TESTING

MEP SYSTEMS

شركة ثقة المتكاملة
THIQATU ALMUTAKMILA CO.





FIRE PROTECTION SYSTEMS

TITCO provides installation, integration, testing and commissioning of fire protection systems in accordance with approved project requirements and applicable standards.

CORE CAPABILITIES

- FIRE FIGHTING PIPE NETWORKS
- AUTOMATIC SPRINKLER SYSTEMS
- FIRE HOSE REEL SYSTEMS
- FIRE HYDRANT NETWORKS
- FIRE PROTECTION PIPING
- FM-200 CLEAN AGENT SYSTEMS
- TESTING & COMMISSIONING
- SYSTEM MODIFICATION & INTEGRATION

MEP SYSTEMS

شركة ثقة المتكاملة
THIQATU ALMUTAKMILA CO.







HVAC SYSTEMS

TITCO delivers coordinated ductwork and ventilation installations, ensuring efficient air distribution and reliable system performance.

CORE CAPABILITIES

- DUCTWORK INSTALLATION
- AIR DISTRIBUTION
- VENTILATION SYSTEMS
- EXHAUST SYSTEMS
- GRILLES & DIFFUSERS
- INSULATION WORKS
- PIPE & DUCT SUPPORTS
- TESTING & COMMISSIONING

MEP SYSTEMS

شركة ثقة المتكاملة
THIQATU ALMUTAKMILA CO.







HVAC EQUIPMENT

TITCO provides installation and integration of HVAC equipment for efficient, reliable and well-coordinated cooling systems.

CORE CAPABILITIES

- AIR CONDITIONING SYSTEMS
- DX / SPLIT SYSTEMS
- PACKAGED UNITS
- OUTDOOR UNITS
- EQUIPMENT INSTALLATION
- REFRIGERANT PIPING
- HVAC SUPPORTS
- TESTING & COMMISSIONING

شركة ثقة المتكاملة
THIQATU ALMUTAKMILA CO.



TITCO
ICT SERVICES

TO CONTACT US..

TITCO-SA.COM

ICT SERVICES

شركة ثقة المتكاملة
THIQATU ALMUTAKMILA CO.



01

TELECOM TOWERS



02

FIBER OPTIC NETWORKS



03

DATA CENTERS & NETWORKS



04

WIRELESS & RF SOLUTIONS



05

CCTV & LOW CURRENT

TO CONTACT US..

شركة ثقة المتكاملة
THIQATU ALMUTAKMILA CO.

TITCO-SA.COM

OUR ACHIEVEMENTS
(SERVICES)



450
TELECOM
CIVIL SITES



10 HUBS
REWIRING



1,000
MICROWAVE LINKS
MULTI-VENDOR



400 SITES
SITE ACQUISITION



3,500 SITES
RADIO UPGRADE



800 SITES
POWER UPGRADE



400 SITES
ROLLOUT TELECOM

شركة ثقة المتكاملة
THIQATU ALMUTAKMILA CO.

TITCO-SA.COM

OUR ACHIEVEMENTS
(SUPPLY)



TOWERS
ABOUT 300 RT TOWERS AND GF TOWERS FOR ORANGE AND ETISALAT.



DC AND AC CABLES
30 KM NOKIA



FIBER, ETHERNET CABLES & ACCESSORIES
10 KM NOKIA



SAFETY WIRE SYSTEM
FOR ETISALAT CLIENT.



POWER PANELS
300 PDP PANELS FOR ETISALAT, ORANGE AND MOBITOWER.



ELECTROMECHANICAL
ENCLOSURES, LITHIUM BATTERIES, RECTIFIERS & UPS SYSTEMS

ICT SERVICES

TELECOM TOWERS

شركة ثقة المتكاملة
THIQATU ALMUTAKMILA CO.







ICT SERVICES

FIBER OPTIC NETWORKS

شركة ثقة المتكاملة
THIQATU ALMUTAKMILA CO.

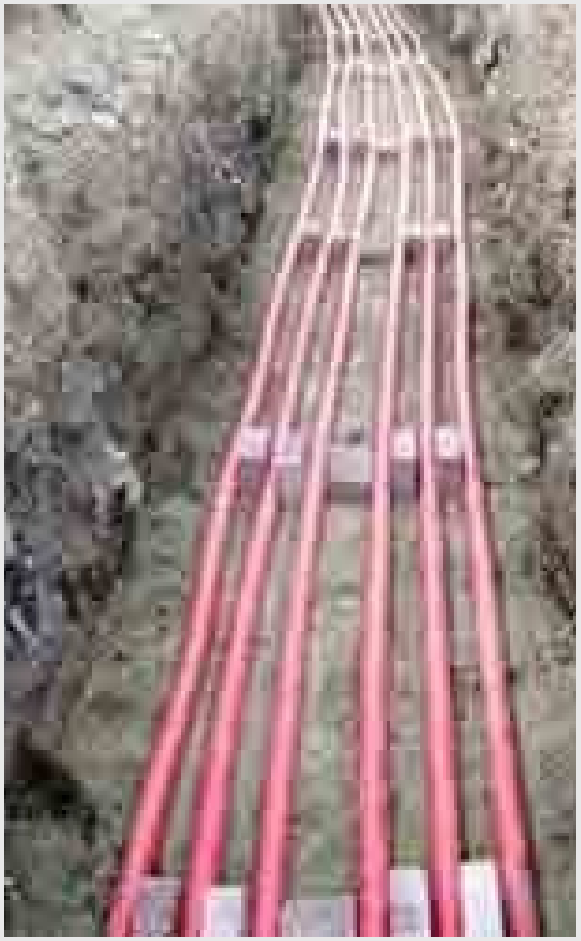

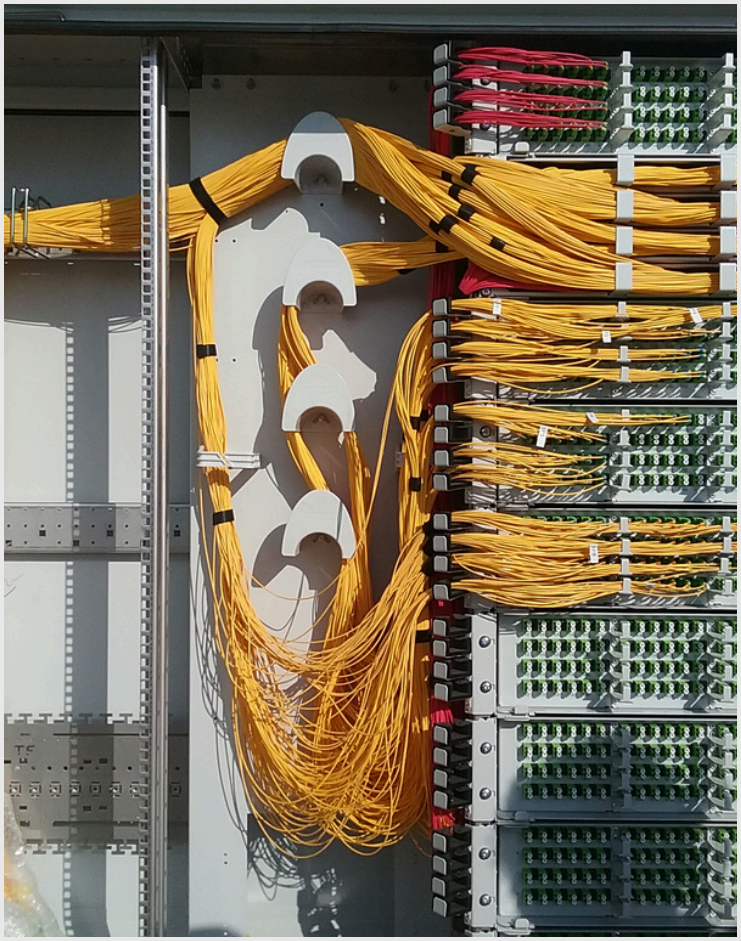



ICT SERVICES

DATA CENTERS &
NETWORKS

شركة ثقة المتكاملة
THIQATU ALMUTAKMILA CO.

TITC











ICT SERVICES

WIRELESS & RF
SOLUTIONS

شركة ثقة المتكاملة
THIQATU ALMUTAKMILA CO.

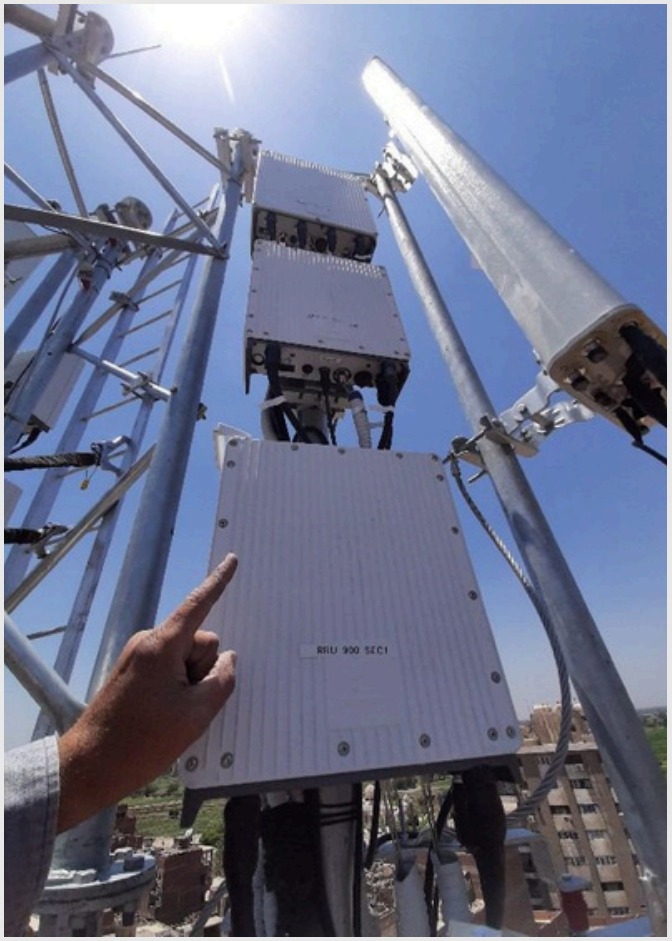





ICT SERVICES

CCTV & LOW CURRENT

شركة ثقة المتكاملة
THIQATU ALMUTAKMILA CO.






شركة ثقة المتكاملة
THIQATU ALMUTAKMILA CO.



SELECTED PROJECTS & EXPERIENCE

TO CONTACT US..





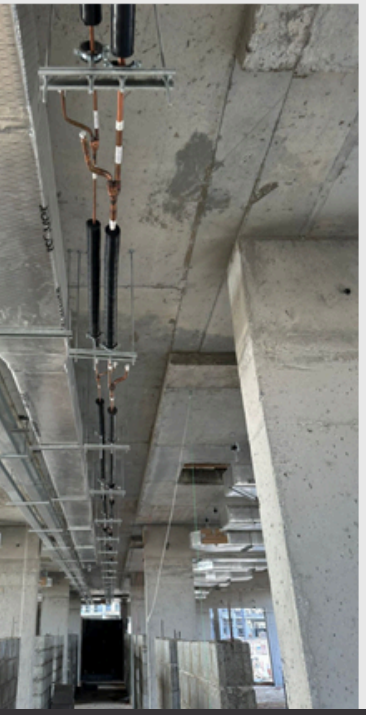



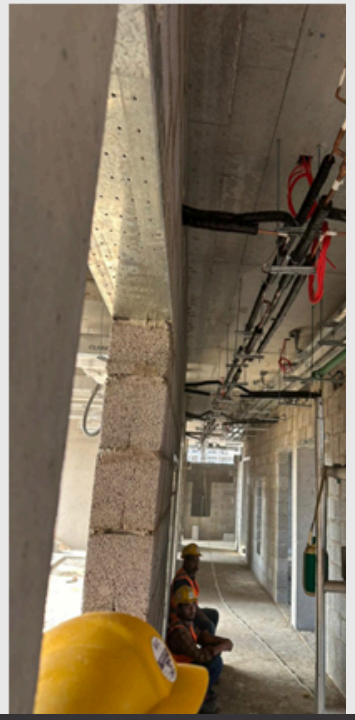

شركة ثقة المتكاملة
THIQATU ALMUTAKMILA CO.

PROJECT: SINDALAH STAFF HOUSING

CLIENT	BCEG
LOCATION	SINDALAH
SCOPE	Fire Fighting & HVAC Works
VALUE	SAR 1.20 Million
STATUS	Completed – 5-2025

BCEG
BEIJING CONSTRUCTION ENGINEERING GROUP

شركة ثقة المتكاملة
THIQA ALMUTAKAMILA CO.









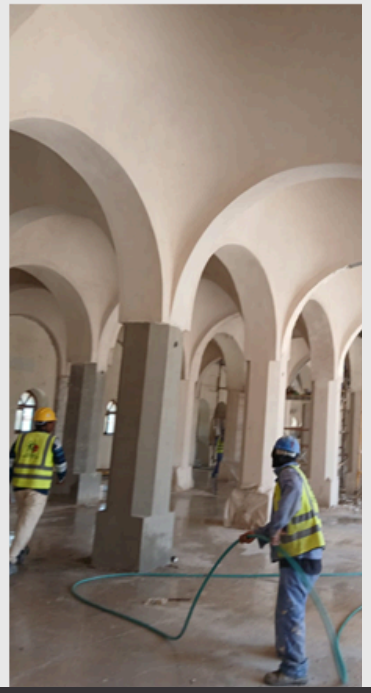

شركة ثقة المتكاملة
THIQATU ALMUTAKMILA CO.

PROJECT: DHAHRAN MOSQUE

CLIENT	Kabbani Construction
LOCATION	Dammam
SCOPE	CCTV, Fire Alarm, Public Address & MEP Services
VALUE	380,000 SAR
STATUS	Completed – 8-2025

شركة ثقة المتكاملة
THIQA ALMUTAKAMILA CO.







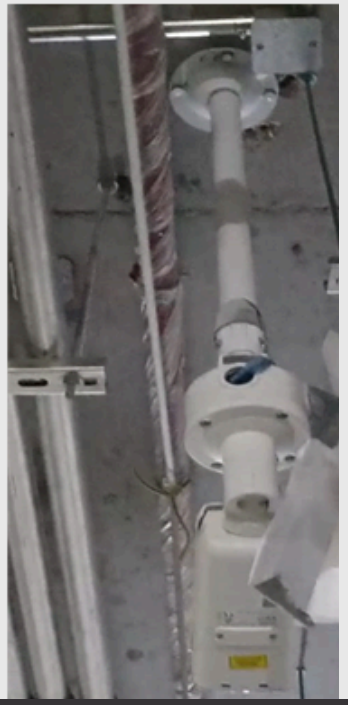

شركة ثقة المتكاملة
THIQATU ALMUTAKMILA CO.

PROJECT: AL BASATIN MALL

CLIENT	APT
LOCATION	Riyadh
SCOPE	CCTV, Fire Alarm, Public Address & Access Control Systems
VALUE	380,000 SAR
STATUS	Completed – 11-2025

APT
ADVANCED POWER TECHNOLOGY CONTRACTING CO.

TITCO
شركة ثقة المتكاملة
THIQA ALMUTAKAMILA CO.

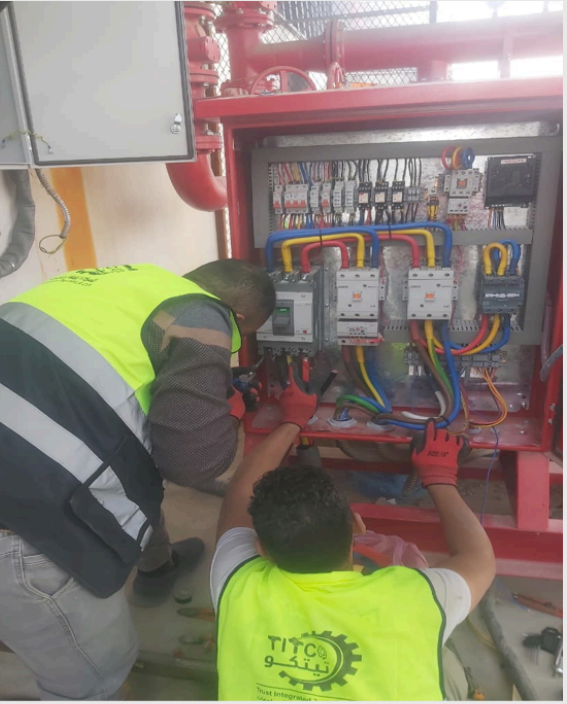





شركة ثقة المتكاملة
THIQATU ALMUTAKMILA CO.

PROJECT: RENOVATION OF WORKSHOP

CLIENT	TECHNICAL PIONEERS AUTO SERVICE
LOCATION	Riyadh
SCOPE	UPGRADE OF DISTRIBUTION PANELS AND PULLING LOW VOLTAGE CABLES
VALUE	180,000 SAR
STATUS	Completed – 3-2026

الرواد التقنيون
TECH PIONEERS
AUTO SERVICE

شركة ثقة المتكاملة
THIQA ALMUTAKAMILA CO.





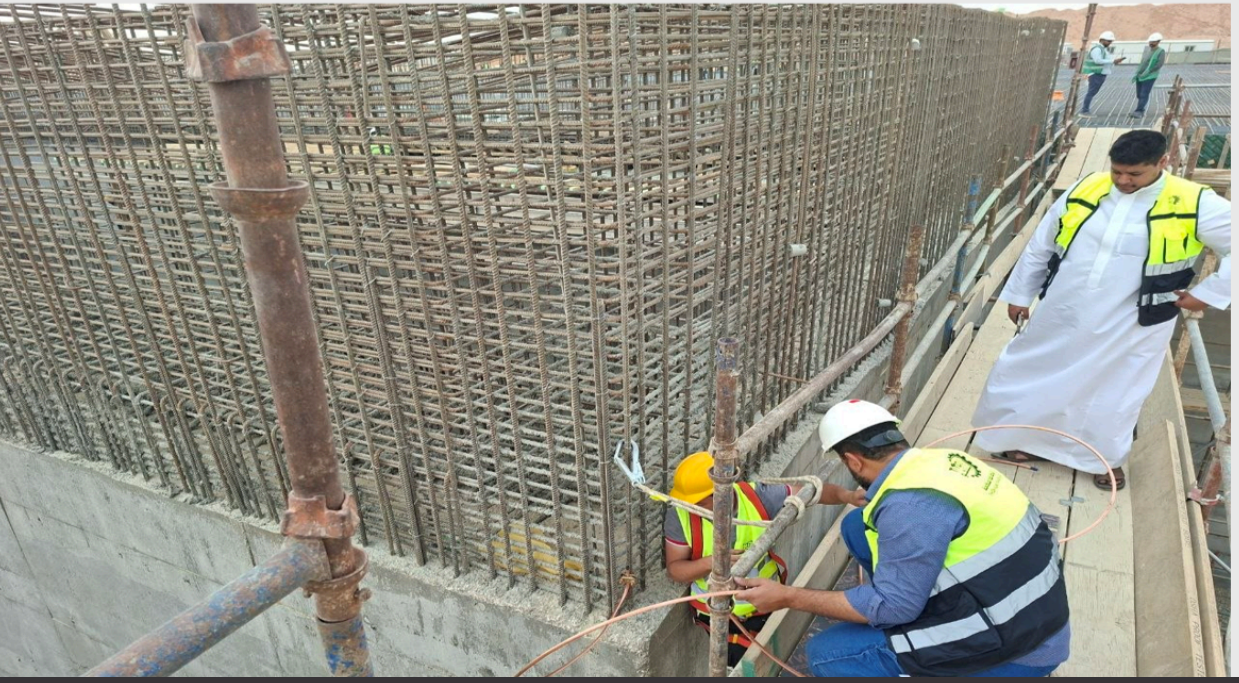

شركة ثقة المتكاملة
THIQATU ALMUTAKMILA CO.

PROJECT: INSTALLATION OF EARTHING NETWORK	
CLIENT	RAZEK CONTRACTING COMPANY
LOCATION	Riyadh
SCOPE	Supply, Installation & Testing of the Earthing Network for the Entire Project
VALUE	280,000 SAR
STATUS	Ongoing

شركة ثقة المتكاملة
THIQA ALMUTAKAMILA CO.







شركة ثقة المتكاملة
THIQATU ALMUTAKMILA CO.

PROJECT: ENAYAH | HEALTH CARE	
CLIENT	Archtopia Contracting
LOCATION	Riyadh
SCOPE	SUPPLY, INSTALLATION AND TESTING FM-200 Fire Suppression System
VALUE	300,000 SAR
STATUS	Completed – 1-2026

archtopia
CONTRACTING
ENDLESS PERFECTION

شركة ثقة المتكاملة
THIQA ALMUTAKAMILA CO.











شركة ثقة المتكاملة
THIQATU ALMUTAKMILA CO.

PROJECT: TAHAKOM CCTV & RADAR	
CLIENT	MEDRAR
LOCATION	Al Madinah – Makkah
SCOPE	ELV, Radar, CCTV & Red-Line Works
VALUE	SAR 7.50 Million
STATUS	Ongoing

تحكم
TAHAKOM

شركة ثقة المتكاملة
THIQA ALMUTAKAMILA CO.









شركة ثقة المتكاملة
THIQATU ALMUTAKMILA CO.

PROJECT: PETROJET PROJECT - NEOM	
CLIENT	Petrojet
LOCATION	NEOM
SCOPE	ELECTRICAL WORKS
VALUE	SAR 1.20 Million
STATUS	Ongoing

NEOM نيوم

شركة ثقة المتكاملة
THIQA ALMUTAKAMILA CO.









شركة ثقة المتكاملة
THIQATU ALMUTAKMILA CO.

PROJECT: TELECOM TOWERS (2 GF TOWERS)	
CLIENT	NASCO
LOCATION	HAQL-Sharoura
SCOPE	Supply & construct 2 Telecom towers
VALUE	750,000 SAR
STATUS	Completed – 9-2024

ناسكو
NASCO

شركة ثقة المتكاملة
THIQA ALMUTAKAMILA CO.









شركة ثقة المتكاملة
THIQATU ALMUTAKMILA CO.

PROJECT: TELECOM TOWERS (6 GRD TOWERS)	
CLIENT	NASCO
LOCATION	Jeddah- Deba
SCOPE	Supply & construct 6 GRD Telecom towers
VALUE	SAR 2.75 Million
STATUS	Completed – 10-2024

ناسكو
NASCO

شركة ثقة المتكاملة
THIQA ALMUTAKAMILA CO.



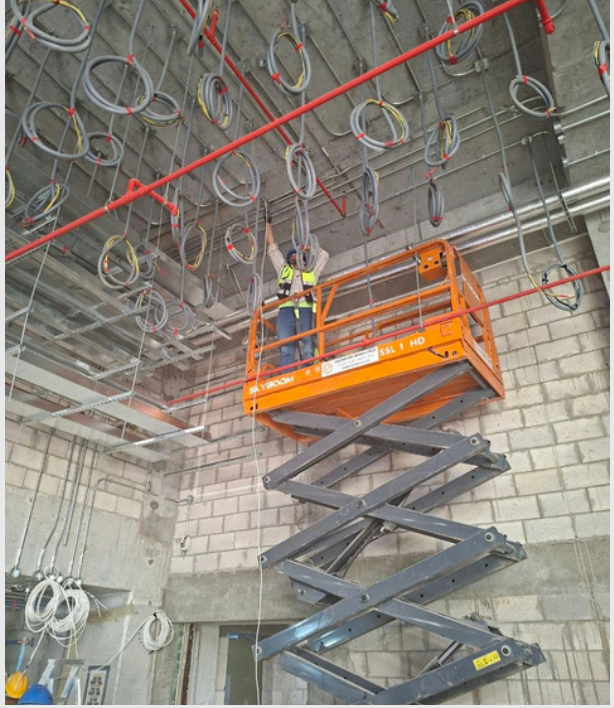

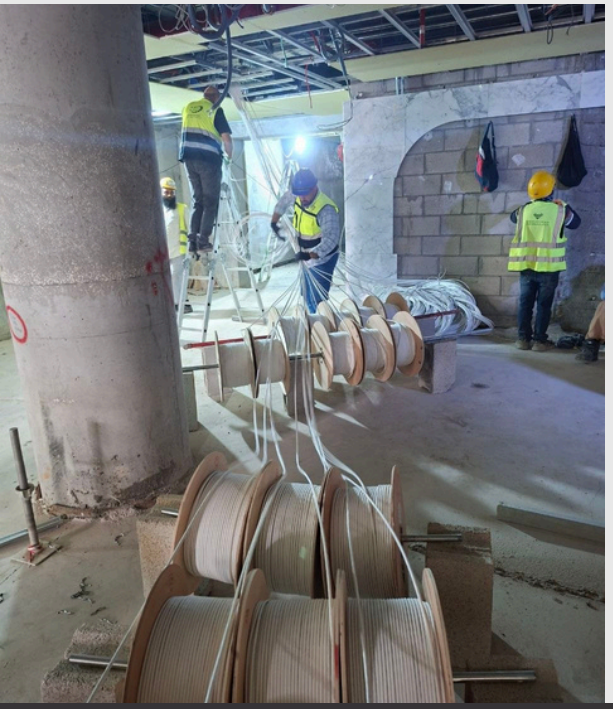

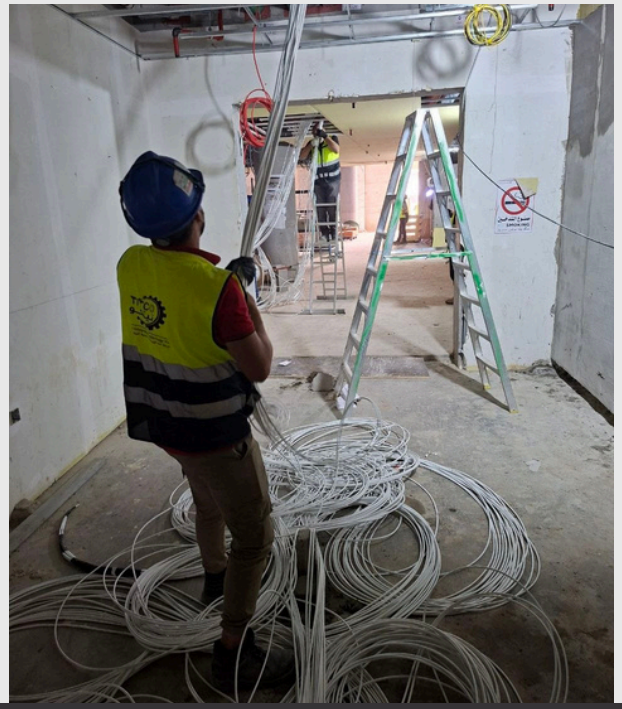

شركة ثقة المتكاملة
THIQATU ALMUTAKMILA CO.

PROJECT: KFSC PROJECT	
CLIENT	HASOUB
LOCATION	Riyadh
SCOPE	Low Current Systems
VALUE	SAR 1.50 Million
STATUS	Ongoing

حاسوب HASOUB

شركة ثقة المتكاملة
THIQA ALMUTAKAMILA CO.

شركة ثقة المتكاملة
THIQATU ALMUTAKMILA CO.

TITC

OUR CREDENTIALS

TO CONTACT US..

KEY PEOPLE



Khalid Al Dhwafiri
CHAIRMAN
15+ YEARS



Abd Allah AL Motairi
VICE PRESIDENT
15+ YEARS



Ramy Rakha
GENERAL MANAGER
MBA , ITIL 4 CERTIFIED
15+ YEARS



Emad El Habashy
OPERATIONS DIRECTOR
MBA , PMP
20+ YEARS

شركة ثقة المتكاملة
THIQATU ALMUTAKMILA CO.



شركة ثقة المتكاملة
THIQATU ALMUTAKMILA CO.

Company Organization Chart



QHSE CERTIFICATIONS

شركة ثقة المتكاملة
THIQATU ALMUTAKMILA CO.



Certificate of Registration

This is to Certify that the Quality Management System of

TRUST INTEGARTED TECHNOLOGY COMPANY (TITCO)
شركة ثقة المتكاملة لتقنية المعلومات

7616, RABIGH, RABWAH, 2633 - RIYADH - SAUDI ARABIA

Has been assessed and found to conform to the requirement of

ISO 9001:2015

This certificate is valid for the following scope

PROVIDING SERVICES OF ELECTROMECHANICAL CONSTRUCTIONS AND ICT

Certificate No.: 241130012001

Initial Registration Date:30.11.2024 Issuance Date:30.11.2024
Date of Expiry* :29.11.2027
1st Surveillance Due :30.10.2025 2nd Surveillance Due :30.10.2026

Director:

Al-Noor For Certification , Training & Import



Certificate of Registration

This is to Certify that the Occupational Health & Safety Management System of

TRUST INTEGARTED TECHNOLOGY COMPANY (TITCO)
شركة ثقة المتكاملة لتقنية المعلومات

7616, RABIGH, RABWAH, 2633 - RIYADH - SAUDI ARABIA

Has been assessed and found to conform to the requirement of

ISO 45001:2018

This certificate is valid for the following scope

PROVIDING SERVICES OF ELECTROMECHANICAL CONSTRUCTIONS AND ICT

Certificate No.: 241130072001

Initial Registration Date:30.11.2024 Issuance Date:30.11.2024
Date of Expiry* :29.11.2027
1st Surveillance Due :30.10.2025 2nd Surveillance Due :30.10.2026

Director:

Al-Noor For Certification , Training & Import



Certificate of Registration

This is to Certify that the Environmental Management System of

TRUST INTEGARTED TECHNOLOGY COMPANY (TITCO)
شركة ثقة المتكاملة لتقنية المعلومات

7616, RABIGH, RABWAH, 2633 - RIYADH - SAUDI ARABIA

Has been assessed and found to conform to the requirement of

ISO 14001:2015

This certificate is valid for the following scope

PROVIDING SERVICES OF ELECTROMECHANICAL CONSTRUCTIONS AND ICT

Certificate No.: 241130022001

Initial Registration Date:30.11.2024 Issuance Date:30.11.2024
Date of Expiry* :29.11.2027
1st Surveillance Due :30.10.2025 2nd Surveillance Due :30.10.2026

Director:

Al-Noor For Certification , Training & Import

REGISTRATIONS & PREQUALIFICATIONS

شركة ثقة المتكاملة
THIQATU ALMUTAKMILA CO.



Issuance Date: 12.15.2025
CCC ReferenceNumber: 03-1988-121525-N

Crowe

Cybersecurity Compliance Certificate

This is to confirm that

Thiqatu Almutakamila for information Technology Company

Commercial Registration No: 1010424879

3263 Makkah AlMukarramah Branch Rd. AR Rabwah Dist. Riyadh - 12822 - Saudi Arabia

Was subject to an assessment by Crowe Saudi Arabia to evaluate its compliance with Saudi Aramco Third Party Cyber security Standard (SACS-002). Based on the assessment carried out between Dec 09, 2025 and Dec 15, 2025, **Thiqatu Almutakamila for information Technology Company**

was found to be compliant with the Standard.
For the classification of General Requirements type: CCC

This certificate is valid for a period of two years from the date of issuance.

GAT.

Disclaimer:

This certificateis provided based on the information provided by Thiqatu Almutakamila for information Technology Company their cybersecurity posture at the timeof the assessment. Crowe Saudi Arabiahas not evaluatedthe adequacy or appropriateness of the Standard compiled by Saudi Aramco. Crowe Saudi Arabia evaluation was limitedto assessment against Saudi AramcoThird PartyCybersecurity Standard (SACS-002) and should not be relied upon as an assurance beyond the areascoveredby this Standard. Crowe Saudi Arabiashall not be liablefor any loss, damages,costs or expenses directlyor indirectlyincurred by any third party, who may rely upon this certificate for whatsoever reason. This certificate is only for the purpose of meetingthe requirementsof Saudi Aramco and should not be published on any websiteor reliedupon by anyone other than Saudi Aramco

شركة عالم التقنية المتقدمة لتقنية نظم المعلومات
C.R. 1010579015
Global Advanced Technology

Saudi Aramco: Company General Use

Classification | CONFIDENTIAL

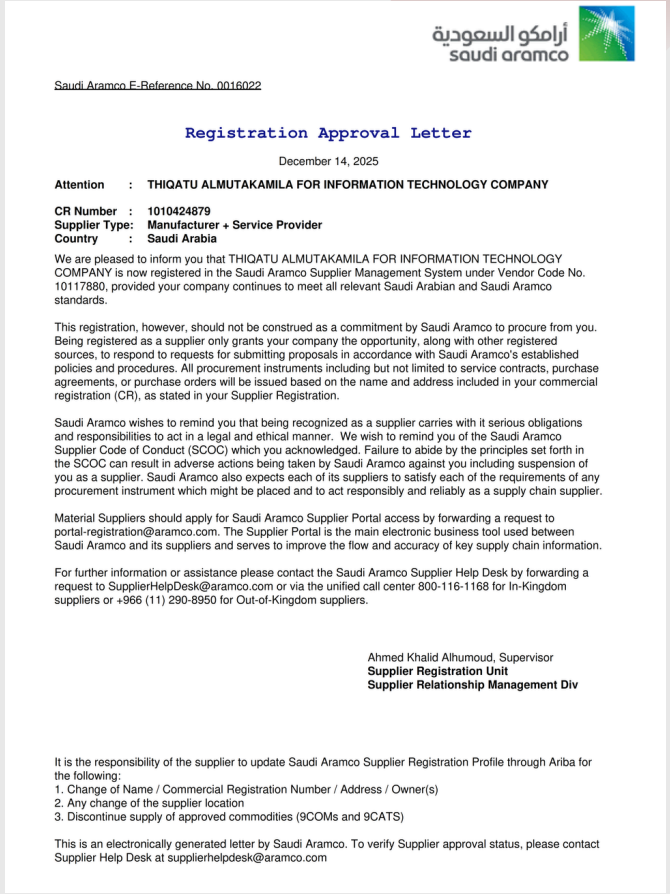

أرامكو السعودية
saudi aramco

Saudi Aramco E-Reference No. 0016022

Registration Approval Letter

December 14, 2025

Attention : THIQATU ALMUTAKAMILA FOR INFORMATION TECHNOLOGY COMPANY

CR Number : 1010424879
Supplier Type: Manufacturer + Service Provider
Country : Saudi Arabia

We are pleased to inform you that THIQATU ALMUTAKAMILA FOR INFORMATION TECHNOLOGY COMPANY is now registered in the Saudi Aramco Supplier Management System under Vendor Code No. 10117880, provided your company continues to meet all relevant Saudi Arabian and Saudi Aramco standards.

This registration, however, should not be construed as a commitment by Saudi Aramco to procure from you. Being registered as a supplier only grants your company the opportunity, along with other registered sources, to respond to requests for submitting proposals in accordance with Saudi Aramco's established policies and procedures. All procurement instruments including but not limited to service contracts, purchase agreements, or purchase orders will be issued based on the name and address included in your commercial registration (CR), as stated in your Supplier Registration.

Saudi Aramco wishes to remind you that being recognized as a supplier carries with it serious obligations and responsibilities to act in a legal and ethical manner. We wish to remind you of the Saudi Aramco Supplier Code of Conduct (SCOC) which you acknowledged. Failure to abide by the principles set forth in the SCOC can result in adverse actions being taken by Saudi Aramco against you including suspension of you as a supplier. Saudi Aramco also expects each of its suppliers to satisfy each of the requirements of any procurement instrument which might be placed and to act responsibly and reliably as a supply chain supplier.

Material Suppliers should apply for Saudi Aramco Supplier Portal access by forwarding a request to portal-registration@aramco.com. The Supplier Portal is the main electronic business tool used between Saudi Aramco and its suppliers and serves to improve the flow and accuracy of key supply chain information.

For further information or assistance please contact the Saudi Aramco Supplier Help Desk by forwarding a request to SupplierHelpDesk@aramco.com or via the unified call center 800-116-1168 for In-Kingdom suppliers or +966 (11) 290-8950 for Out-of-Kingdom suppliers.

Ahmed Khalid Alhumoud, Supervisor
Supplier Registration Unit
Supplier Relationship Management Div

It is the responsibility of the supplier to update Saudi Aramco Supplier Registration Profile through Ariba for the following:
1. Change of Name / Commercial Registration Number / Address / Owner(s)
2. Any change of the supplier location
3. Discontinue supply of approved commodities (9COMs and 9CATS)

This is an electronically generated letter by Saudi Aramco. To verify Supplier approval status, please contact Supplier Help Desk at supplierhelpdesk@aramco.com

REGISTRATIONS & PREQUALIFICATIONS

شركة ثقة المتكاملة
THIQATU ALMUTAKMILA CO.

ACCREDITATION BY RSG

Registration with Red Sea Global.

Vendor Name: **Thiqatu Almutakmila For Information Technology Company TITCO**

Registered Vendor ID: **S11530762**

Red Sea

Congratulations! We are pleased to inform you that your application for vendor registration with Red Sea Global has been successfully approved.
You have been added to our database and you will be notified when the next step of onboarding is required.

We look forward to working with you and building a successful partnership.

ACCREDITATION BY MBL

Wed 9/3/2025 1:14 PM

Vendor MBL <vendor.mbl@mbl.com.sa>

RE: MBL New Vendor Registration - TITCO

To Emad AlaboOmar

Cc Basel Arabi; Mohammad Hamamah; 'Ramy Rakha'; Info@titco-sa.com; Emad El Habashy ; Mohammad Hamamah; Husam Khalil

Dear,

Please be noted that the vendor has been registered successfully.

Thiqah Integrated Information Technology Company – 6926

Regards
MBL-VM

ACCREDITATION BY TAWAL

TAWAL
تـــواصل

Supplier Contact User Account for Tower_Enterprise was Created

Details

Assignee	Ramy Rakha	Supplier	THAQA MOTAKAMLA For Information Technology
Assigned Date	22/01/24 01:40 PM	Supplier Number	18145

ACCREDITATION BY SEC

Saudi Electricity Company

الشركة السعودية للكهرباء
Saudi Electricity Company

Hello RAMY RAKHA,

Congratulations! Your supplier registration was approved.

REGISTRATIONS & PREQUALIFICATIONS

شركة ثقة المتكاملة
THIQATU ALMUTAKMILA CO.

ACCREDITATION BY ALAYUNI

Supplier Contact User Account for AL-AYUNI INVESTMENT & CONTRACTING CO Was Created

Details

Assignee	Ramy Rakha	Supplier	Thiqatu Almutakmila For Information Technology Company
Assigned Date	07-Sep-2025 3:48 PM	Supplier Number	14336

العيوني
AL-AYUNI

ACCREDITATION BY LEEJAM

Supplier Contact User Account for Leejam Sports Company Was Created

Details

Assignee	Emad Omar	Supplier	TITCO
Assigned Date	10/11/25 11:41 AM	Supplier Number	62259

ACCREDITATION BY LATIS

Wed 1/17/2024 2:41 PM

Procurement LATIS <Procurement@latis.com.sa>

RE: New Vendor Registration LATIS (Trust Integrated Technology Company-TITCO)

To Ramy Rakha

Cc Mubashar Nazar Hussain; khaled@titco-sa.com

Follow up. Start by Saturday, March 9, 2024. Due by Saturday, March 9, 2024.

Dear Ramy,

As per our phone conversation, kindly find below TITCO vendor registration number:

V10119	Trust Integrated Technology Company (TITCO)

Best Regards

LATIS

Belal Almomani
Procurement Manager

+966 58 009 8782
belal.almomani@latis.com.sa

REGISTRATIONS & PREQUALIFICATIONS

شركة ثقة المتكاملة
THIQATU ALMUTAKMILA CO.

ACCREDITATION BY NEOM

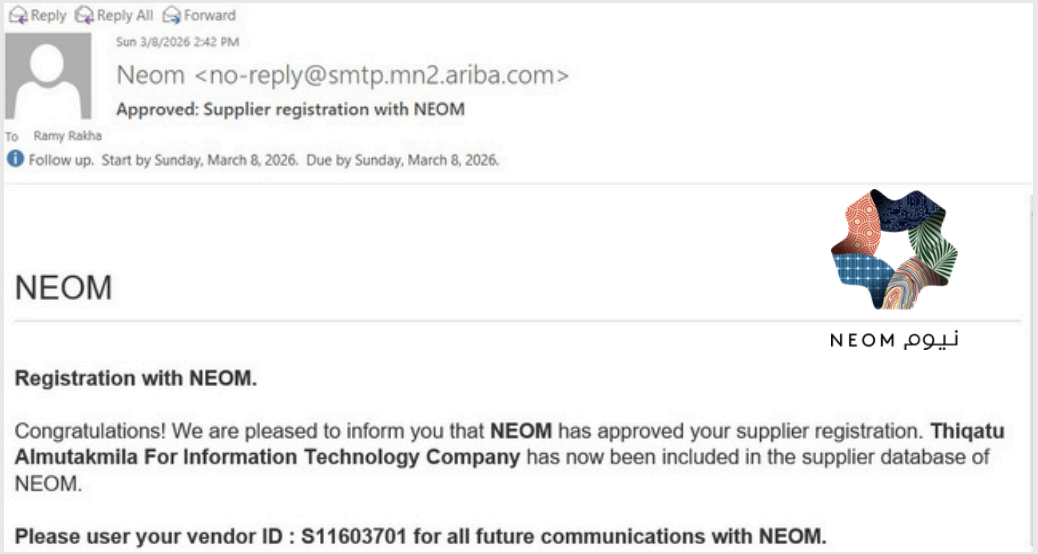

Reply Reply All Forward

Sun 3/8/2026 2:42 PM

Neom <no-reply@smtp.mn2.ariba.com>

Approved: Supplier registration with NEOM

To Ramy Rakha

Follow up. Start by Sunday, March 8, 2026. Due by Sunday, March 8, 2026.

NEOM

نيوم NEOM

Registration with NEOM.

Congratulations! We are pleased to inform you that **NEOM** has approved your supplier registration. **Thiqatu Almutakmila For Information Technology Company** has now been included in the supplier database of NEOM.

Please user your vendor ID : S11603701 for all future communications with NEOM.

ACCREDITATION BY SABIC

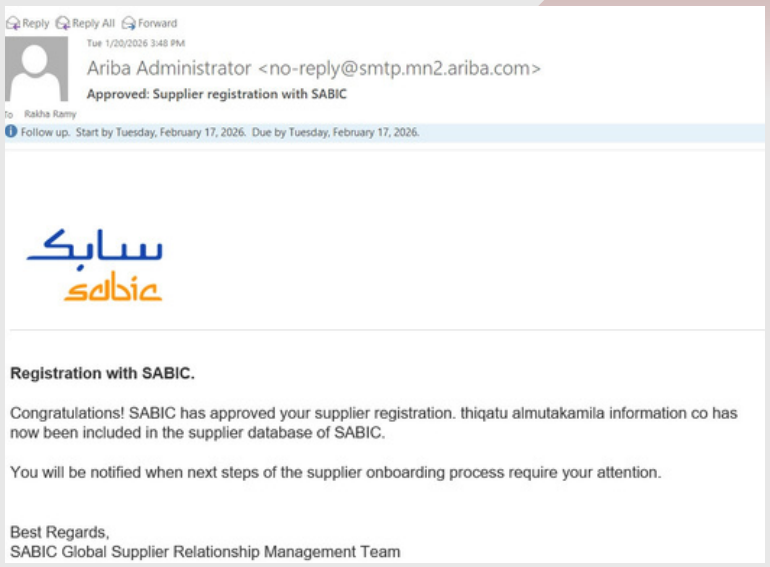

Reply Reply All Forward

Tue 1/20/2026 3:48 PM

Ariba Administrator <no-reply@smtp.mn2.ariba.com>

Approved: Supplier registration with SABIC

To Rakha Ramy

Follow up. Start by Tuesday, February 17, 2026. Due by Tuesday, February 17, 2026.

سابك sabic

Registration with SABIC.

Congratulations! SABIC has approved your supplier registration. thiqatu almutakamila information co has now been included in the supplier database of SABIC.

You will be notified when next steps of the supplier onboarding process require your attention.

Best Regards,
SABIC Global Supplier Relationship Management Team

ACCREDITATION BY RCMC



Reply Reply All Forward

Wed 1/21/2026 1:59 PM

noreply@penny.co

الهيئة الملكية لمدينة مكة المكرمة والمشاعر المقدسة لقد تم تسجيلك في

To ramy.rakha@titco-sa.com

Follow up. Start by Tuesday, February 17, 2026. Due by Tuesday, February 17, 2026.

الهيئة الملكية لمدينة مكة المكرمة والمشاعر المقدسة
ROYAL COMMISSION FOR MAKKAH CITY AND HOLY SITES

The linked image cannot be displayed. The file may have been moved, renamed, or deleted. Verify that the link points to the correct file and location.

مرحبا!
إتهانينا
الهيئة الملكية لمدينة مكة المكرمة والمشاعر المقدسة لقد تمت الموافقة على طلبك للإنظمام إلى

STRATEGIC RELATIONSHIPS

شركة ثقة المتكاملة
THIQATU ALMUTAKMILA CO.

TeleTRUST
For Integrated Services

CONSNANT

I-MAN Group
Agencies Commerce & Contracting

PILLARS OF INNOVATION

RTC CONSULT
DR/ RAGAB MEGAHED

UTC CONSULTANTS

OUR CLIENT ECOSYSTEM

شركة ثقة المتكاملة
THIQATU ALMUTAKMILA CO.

CONSULTANTS

ITEA INTERNATIONAL

DEVELOPERS

VEDA HOLDING

Radisson BLU HOTEL, RIYADH

KEY CLIENTS & ENTITIES

Red Sea Global

AL BAWANI

TAHAKOM

MBL Modern Building Leaders

SAUDI BINLADIN GROUP

NEOM

TAWAL

LATIS

OUR CLIENT ECOSYSTEM

شركة ثقة المتكاملة
THIQATU ALMUTAKMILA CO.

CONTRACTORS

KABBANI CONSTRUCTION GROUP

INITIAL SAUDI GROUP

APT
ADVANCED POWER TECHNOLOGY CONTRACTING CO.

RAZIK

الرواد التقنيون
TECH PIONEERS
AUTO SERVICE

أبانا
ABANA

Restart ريستارت

PETROJET

ALKAN CIT

archtopia
CONTRACTING
ENDLESS PERFECTION

حاسوب
HASOUB



شركة ثقة المتكاملة
THIQATU ALMUTAKMILA CO.

THANK YOU.

GET IN TOUCH WITH US:

+966 112 221 718 | +966 536 560 897

Info@titco-sa.com

WWW.TITCO-SA.COM

Building 5, Rabegh St., AL Rabwah District, Riyadh, KSA

(TITCO)- (شركة ثقة المتكاملة)

SCAN THE QR CODE TO VISIT OUR WEBSITE